

CREST REPROGRAPHICS
FIXED LINE MYLAB

The portion of Retreat Ave
shown on the map is an
established public street of
The City of Hartford

O. Blinn
Survey Supervisor
10.7.98

#2315
M.D.C. GRID
NORTH

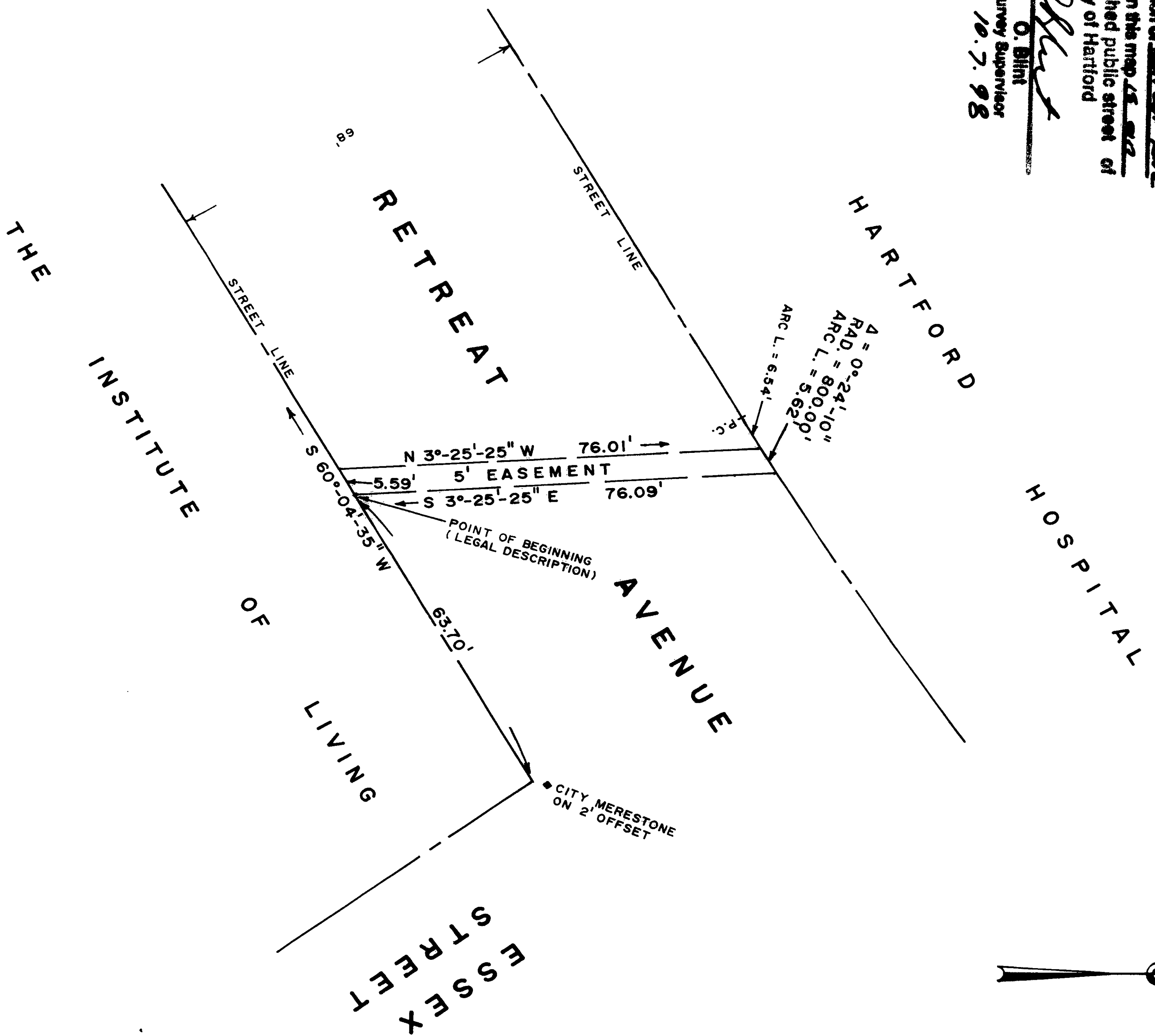

- NOTES:
1. THIS ORIGINAL SURVEY WAS PREPARED IN ACCORDANCE WITH CLASS A-2 OF THE "RECOMMENDED STANDARDS FOR SURVEYS AND MAPS IN THE STATE OF CONNECTICUT" AS ADOPTED FOR USE BY THE CONNECTICUT ASSOCIATION OF LAND SURVEYORS, INC. ON SEPTEMBER 24, 1992.
 2. THIS MAP IS NOT VALID WITHOUT AN EMBOSSED SEAL.

TO THE BEST OF MY KNOWLEDGE AND BELIEF THIS
MAP IS SUBSTANTIALLY CORRECT AS NOTED HEREON.
JUNE 9, 1994 Eugene S. Smith
EUGENE S. SMITH - L.L.S. 13644

FIVE FOOT EASEMENT
FOR FIBER OPTIC DUCTBANK
TO BE GRANTED BY
THE CITY OF HARTFORD
TO
THE INSTITUTE OF LIVING
RETREAT AVENUE
HARTFORD, CONNECTICUT
JUNE, 1994
SCALE: 1 INCH = 20 FEET
PETERSEN & HOFFMAN — LAND SURVEYORS
1000 FARMINGTON AVE., WEST HARTFORD, CT. 06107

42315