

SPECIAL NOTES:

1. This survey and map has been prepared in accordance with Sections 20-300b-1 thru 20-300b-20 of the regulations of Connecticut State Agencies - "Minimum Standards for Surveys and Maps in the State of Connecticut" as endorsed by the Connecticut Association of Land Surveyors, Inc. It is a Improvement Location Survey based on a Dependent Resurvey conforming to Horizontal Accuracy Class A-2 and intended to be used for property line delineation.
2. For title see volume 3186 page 180.
3. Zone X per FEMA FIRM and street map index City of Hartford only panel printed Community-Panel Number 095080 0005 B Map Revised December 4, 1986.
4. All monumentation, directly related to this survey, found or set has been depicted hereon.
5. Reference maps:
 - A. "Plan of land belonging to Isaac Nassau Hartford, Conn. Scale 1 in.=50 feet-May 15, 1946" Subdivision made February 18, 1952 Benjamin Bialick L.S.
 - B. "Right of Way Across Property of Oswald P. Scheller, Et Al Locust St. Hartford, Conn. The Hartford Electric Light Co. General Engineering Department Scale 1"=50' Date March 1971 No. M102U18

The portion of Locust Street shown on this map is a 24' wide public street of The City of Hartford
E. B. Harvey, Jr.
Surveyor

LOCUST STREET

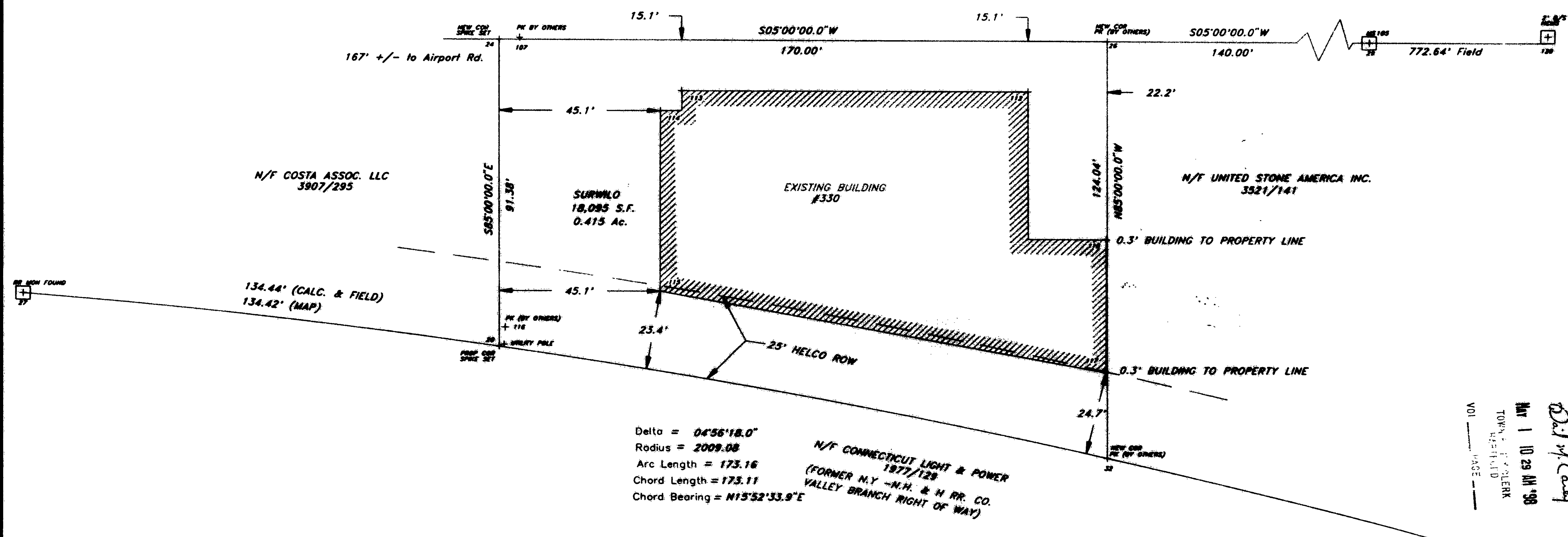

To my knowledge and belief, this map is substantially correct as noted hereon. (See Special Note 1. above.)

E. B. Harvey, Jr.
E. B. Harvey, Jr., L.S. #4652

Not valid unless original signature, live stamp and raised seal are affixed.

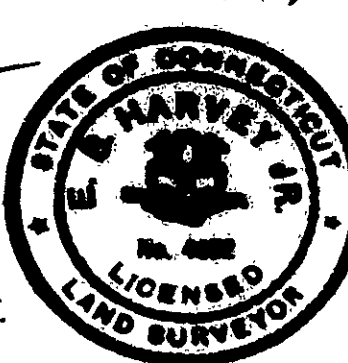

This drawing reproduced in accordance with state filing regulations. Process used:
☐ Wash-off ☒ Fixed line photo
Joseph Merritt & Company

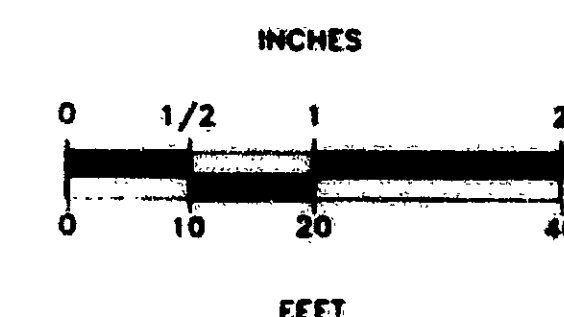

E.B. HARVEY, JR. & SONS, INC.
Engineering and Land Surveying
11 STEPNEY CIRCLE
ROCKY HILL, CONN. 06067
(860) 529-4330

TITLE		FIELD BK. NO.
PROPERTY SURVEY FOR JOSEPH J. SURVILLO JR. LOCATED AT 330 LOCUST STREET HARTFORD, CONNECTICUT		98-1
DATE		COMPUTER DISK
APRIL 13, 1998		A9-10
REVISIONS		DRAWING NAME
		1155
SHEET #		MAP NO.
1/1		1155

2289

