

The portion of Brookfield and Dart Streets  
shown on this map are  
established public streets of  
The City of Hartford

O. Blint  
Survey Supervisor

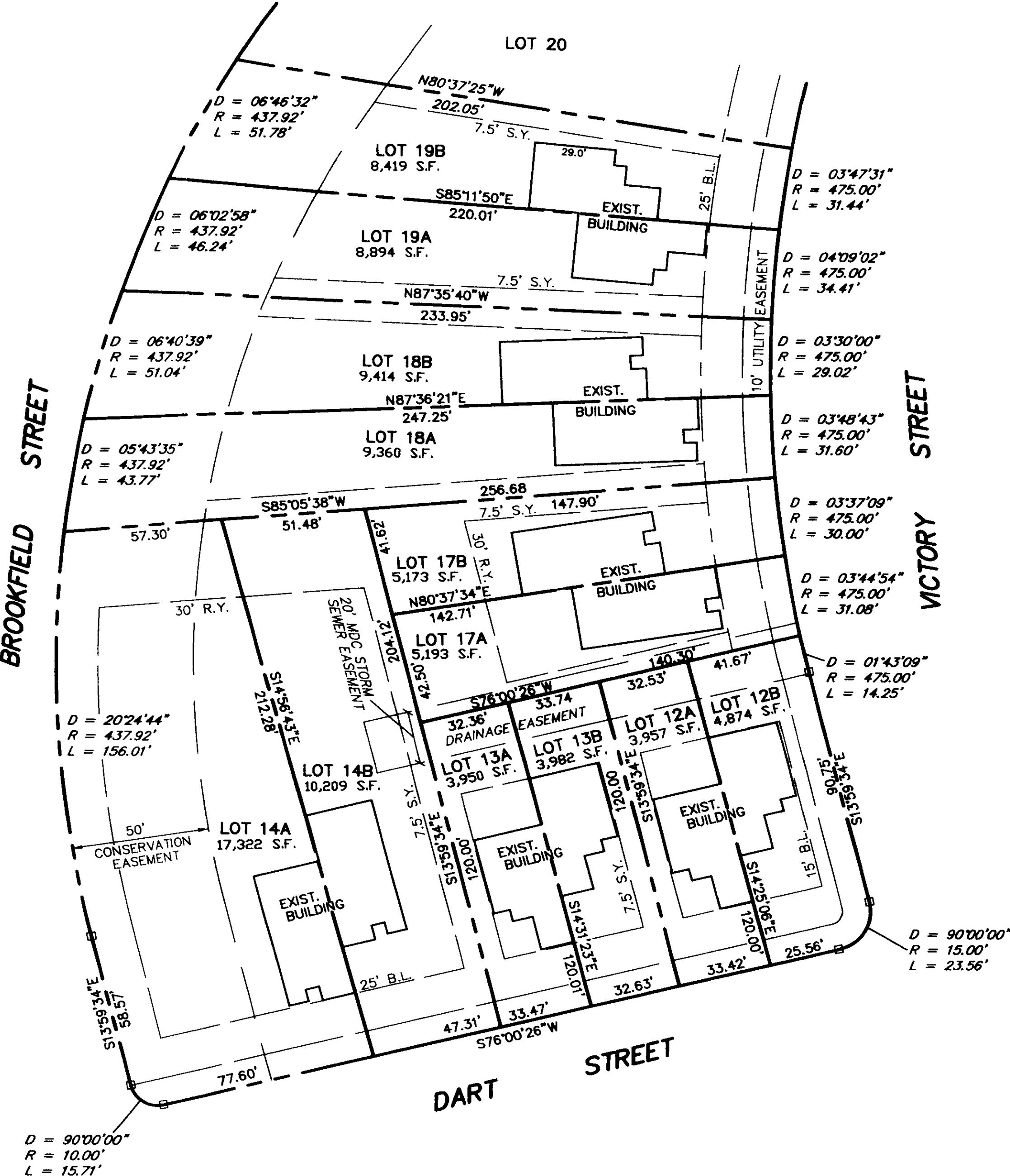

- NOTES:
- 1) THE LIMIT OF EXISTING BUILDING AS SHOWN HEREON IS THE LIMIT OF EXISTING FOUNDATION AS SHOWN ON MAP REFERENCE #2.
  - 2) THE MINIMUM SIDE YARD IS 5' AND 15' AGGREGATE.
- MAP REFERENCES:
- 1) "REDEVELOPMENT OF CHARTER OAK TERRACE-- D SECTION FOR THE HOUSING AUTHORITY OF THE CITY OF HARTFORD, CONTRACT NO. 1280-97, ZONING CONFORMANCE PLOT LAYOUT PLAN, SCALE 1"=40', DATE JULY 30, 1997, REVISED 10-29-97, SHEET C-1, TORRES ENGINEERING, INC., MILTON, LEWIS, HOWARD ASSOCIATES, INC."
  - 2) "IMPROVEMENT LOCATION SURVEY, PREPARED FOR THE HOUSING AUTHORITY OF THE CITY OF HARTFORD, CHARTER OAK TERRACE--"D" SECTION, LOTS 1, 3-14, 17-19, DART STREET & VICTORY STREET, HARTFORD, CONNECTICUT, SCALE 1"=40', DATE 12-19-97, SHEET 1 OF 1, THE BONGIOVANNI GROUP, INC., LAND SURVEYORS"

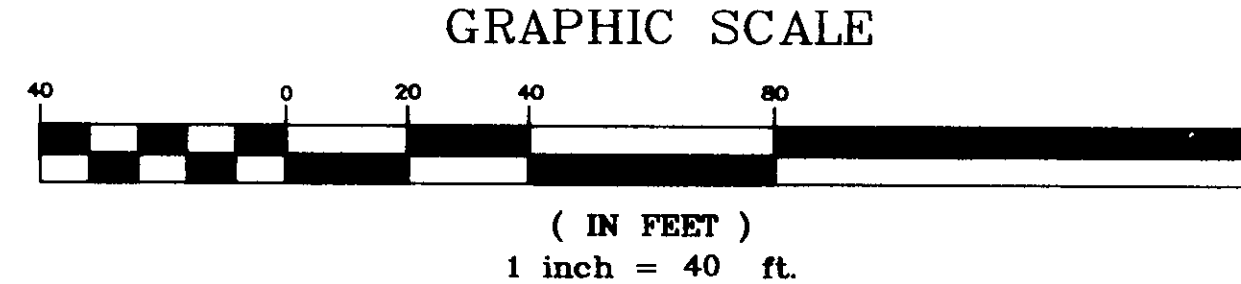

THIS MAP IS VALID ONLY IF IT BEARS THE ORIGINAL SIGNATURE AND EMBOSSED SEAL OF THE SURVEYOR.

THIS SURVEY AND MAP HAS BEEN PREPARED IN ACCORDANCE WITH SECTIONS 20-300b-1 THROUGH 20-300b-20 OF THE REGULATIONS OF CONNECTICUT STATE AGENCIES-- "STANDARDS FOR SURVEYS AND MAPS IN THE STATE OF CONNECTICUT" AS ENDORSED BY THE CONNECTICUT ASSOCIATION OF LAND SURVEYORS, INC. IT IS AN ORIGINAL SURVEY BASED ON A DEPENDENT RESURVEY CONFORMING TO HORIZONTAL ACCURACY CLASS A-2. TO MY KNOWLEDGE AND BELIEF, THIS MAP IS SUBSTANTIALLY CORRECT AS NOTED HEREON.

O. Blint 3-11-98 14649  
SURVEYOR'S SIGNATURE DATE LICENSE NUMBER

The portion of \_\_\_\_\_  
shown on this map \_\_\_\_\_  
established public street \_\_\_\_\_ of  
The City of Hartford

O. Blint  
Survey Supervisor

THIS MAP PRODUCED BY  
ORIGINAL SURVEY ON  
POLYMER LITHO  
BONGIOVANNI GROUP, INC.  
75 KITTS LANE  
NEWINGTON, CT 06111

**BGI**  
THE BONGIOVANNI GROUP, INC.  
(Formerly M.E. Peters Assoc.)  
75 Kitts Lane, 06111  
Newington, CT 06111  
TEL: (860) 668-0734  
FAX: (860) 668-3830

Scale: 1" = 40'	Checked: A.B.	Date
Drawn: J.E.T.	Revision	

ORIGINAL SURVEY  
PROPOSED LOT DIVISION  
THE HOUSING AUTHORITY OF THE  
CITY OF HARTFORD  
CHARTER OAK TERRACE--"D" SECTION  
DART STREET & VICTORY STREET  
HARTFORD, CONNECTICUT

97164LE1.DWG 97164