

FOR REFERENCE SEE MAP ENTITLED:  
" SUBDIVISION PLAN LAND OF WINHALL ASSOCIATES  
BLOOMFIELD AVENUE HARTFORD/WEST HARTFORD  
CONN. SCALE 1"=40' 1/19/93, REVISED 6/4/93 BUCK &  
BUCK ENGINEERS HARTFORD CONNECTICUT "

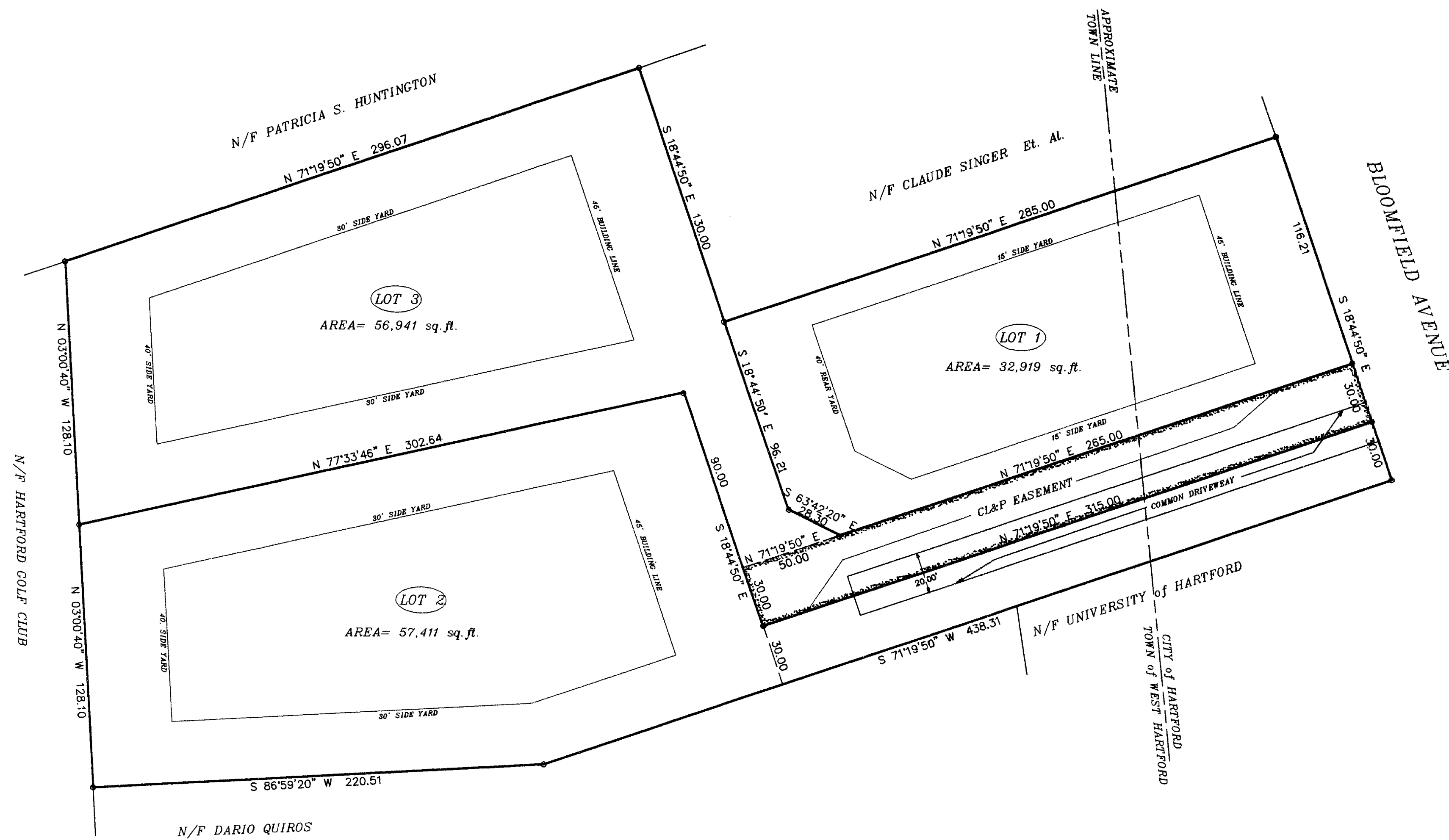

RECEIVED BY  
Dec 10 11 52 AM '97  
TOWN & CITY CLERK  
HARTFORD  
VOL. PAGE

0' 20' 40' 80' 120' 160'

GRAPHIC SCALE

ORIGINAL INK ON MYLAR  
PREPARED BY  
HODGE SURVEYING ASSOCIATES, P.C.

THIS EASEMENT MAP CONFORMS TO CLASS "D" IN  
ACCORDANCE WITH THE MINIMUM STANDARDS FOR SURVEYS AND MAPS IN  
THE STATE OF CONNECTICUT AS ADOPTED FOR USE BY THE STATE OF  
CONNECTICUT ON JUNE 21, 1996.

TO THE BEST OF MY KNOWLEDGE AND BELIEF THIS MAP IS SUBSTANTIALLY  
CORRECT AS NOTED HEREON.

*Francis A. Richard*  
FRANCIS A. RICHARD, L.S. #11351 SURVEYOR

*The portion of Bloomfield Avenue shown on this map  
is an established public street of the City of  
Hartford.*  
*Survey Supervisor.*

**WARNING:**

"This plan was compiled from other maps, record research  
or other sources of information. It is not to be construed  
as having been obtained as the result of as field survey,  
and is subject to such change as an accurate field survey  
may disclose."

MAP SHOWING EASEMENT AREA TO BE GRANTED TO  
**THE CONNECTICUT LIGHT  
AND POWER COMPANY**

ACROSS THE PROPERTY OF  
**James G. Batterson  
&  
Peter B. Brainard**

BLOOMFIELD AVENUE  
HARTFORD & WEST HARTFORD, CONNECTICUT  
SCALE 1"=40' • DECEMBER 1997  
HODGE SURVEYING ASSOCIATES, P.C.  
SHEET 1 OF 1



2262