

MAP REFERENCES: "SURVEY FOR HORACE BUSHNELL APARTMENTS INC.  
SCALE 1"=20' 8-21-80 FRANCIS T. D'ONOFRIO L.S."  
"COMPILED MAP PROPERTY OF SAMUEL H. GROSS, INC. ALBANY  
AVENUE & VINE STREET HARTFORD, CONNECTICUT SCALE 1"=20'  
NOV. 1937 PETERSON & HOFFMAN SURVEYORS"

THE POSITION OF ALBANY AVE SHOWN ON THIS MAP  
IS AN ESTABLISHED PUBLIC STREET IN THE CITY OF HARTFORD

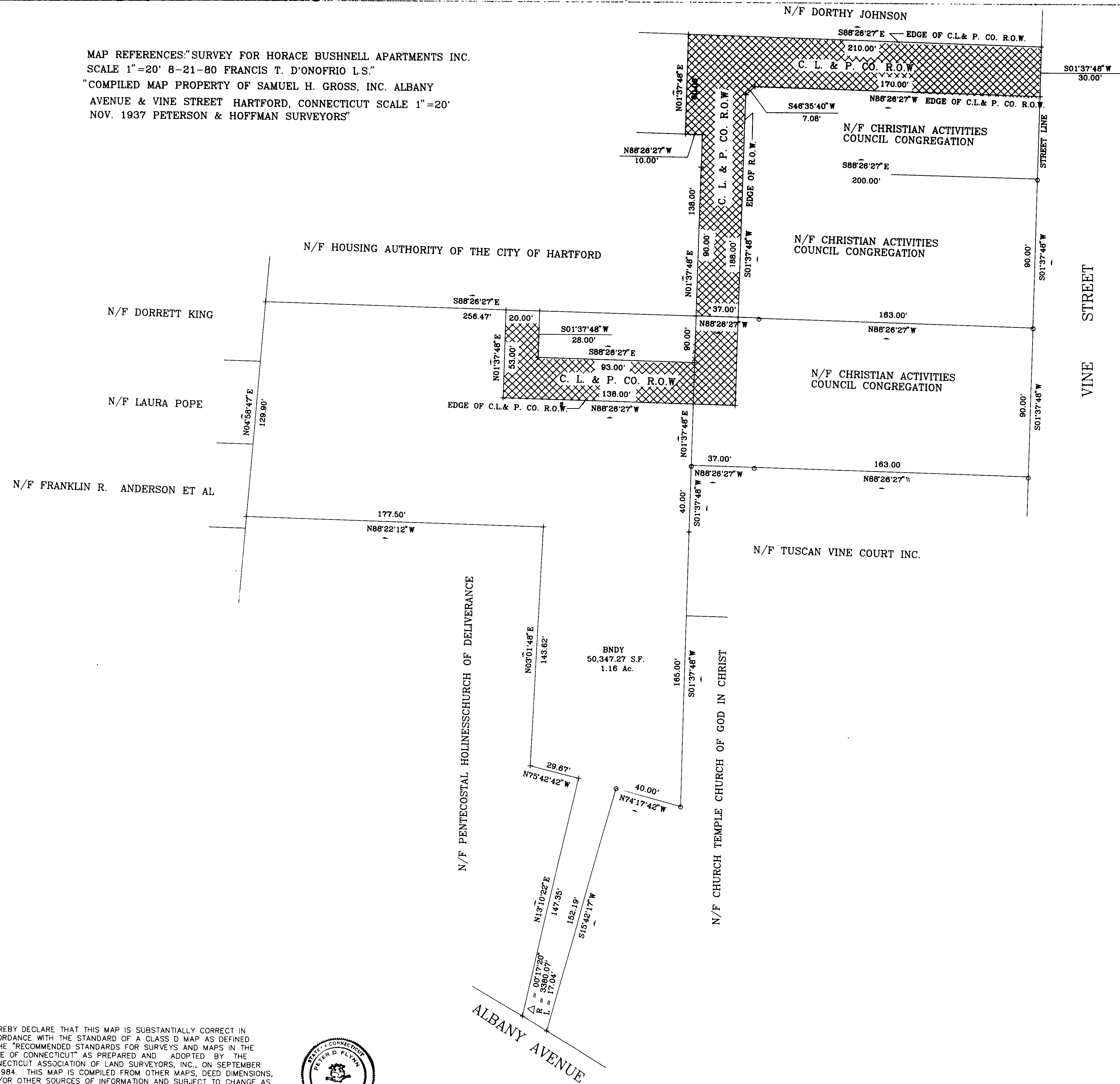

NOTE:  
THIS MAP COMPILED FROM A MAP ENTITLED  
"SITE PLAN PROPERTY OF VINE STREET COOPERATIVE  
HOUSING REAR VINE STREET & ALBANY AVENUE  
HARTFORD, CONNECTICUT SCALE 1"=20' JUNE 5, 1992  
FLYNN LAND SURVEYING ASSOCIATES"

1. ACCESS GRANTED BY SITE "B" GIVING SITE "A" THE  
RIGHT TO PASS AND PARK OVER AND ACROSS PAVED  
AREAS FOR ALL DRIVEWAYS, RIGHT OF WAY,  
AND ACCESS PURPOSES
2. RIGHT OF WAY EASEMENT FROM "A" TO "B" AND "B"  
TO "A" FOR UTILITY ACCESS
3. CONNECTICUT LIGHT & POWER RIGHT OF WAY

MAP SHOWING RIGHT OF WAY TO BE  
GRANTED TO THE CONNECTICUT LIGHT  
AND POWER COMPANY  
ACROSS THE PROPERTY OF  
CHRISTIAN ACTIVITIES COUNCIL CONGREGATION  
and VINE STREET COOPERATIVE HOUSING  
VINE STREET  
HARTFORD, CONNECTICUT  
SCALE 1"=30' AUGUST 11, 1993  
DWG. NO.

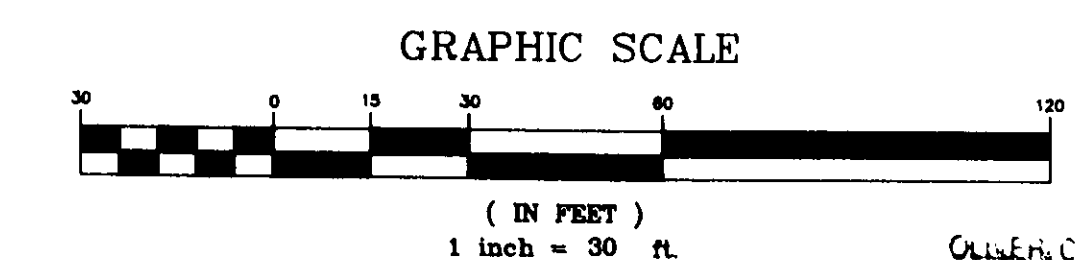

FLYNN LAND SURVEYING ASSOCIATES  
278 WILSON CROSS HWY. 06874  
BETHUN, CT 06027

I HEREBY DECLARE THAT THIS MAP IS SUBSTANTIALLY CORRECT IN  
ACCORDANCE WITH THE STANDARD OF A CLASS D MAP AS DEFINED  
IN THE "RECOMMENDED STANDARDS FOR SURVEYS AND MAPS IN THE  
STATE OF CONNECTICUT" AS PREPARED AND ADOPTED BY THE  
CONNECTICUT ASSOCIATION OF LAND SURVEYORS, INC., ON SEPTEMBER  
13, 1984. THIS MAP IS COMPILED FROM OTHER MAPS, DEED DIMENSIONS,  
AND/OR OTHER SOURCES OF INFORMATION AND SUBJECT TO CHANGE AS  
A FIELD SURVEY MAY DISCLOSE.

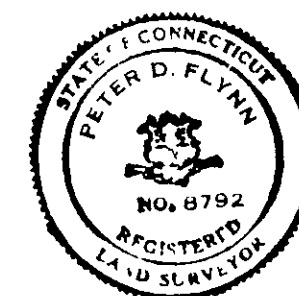

*Peter D. Flynn*

2121

2121

2121