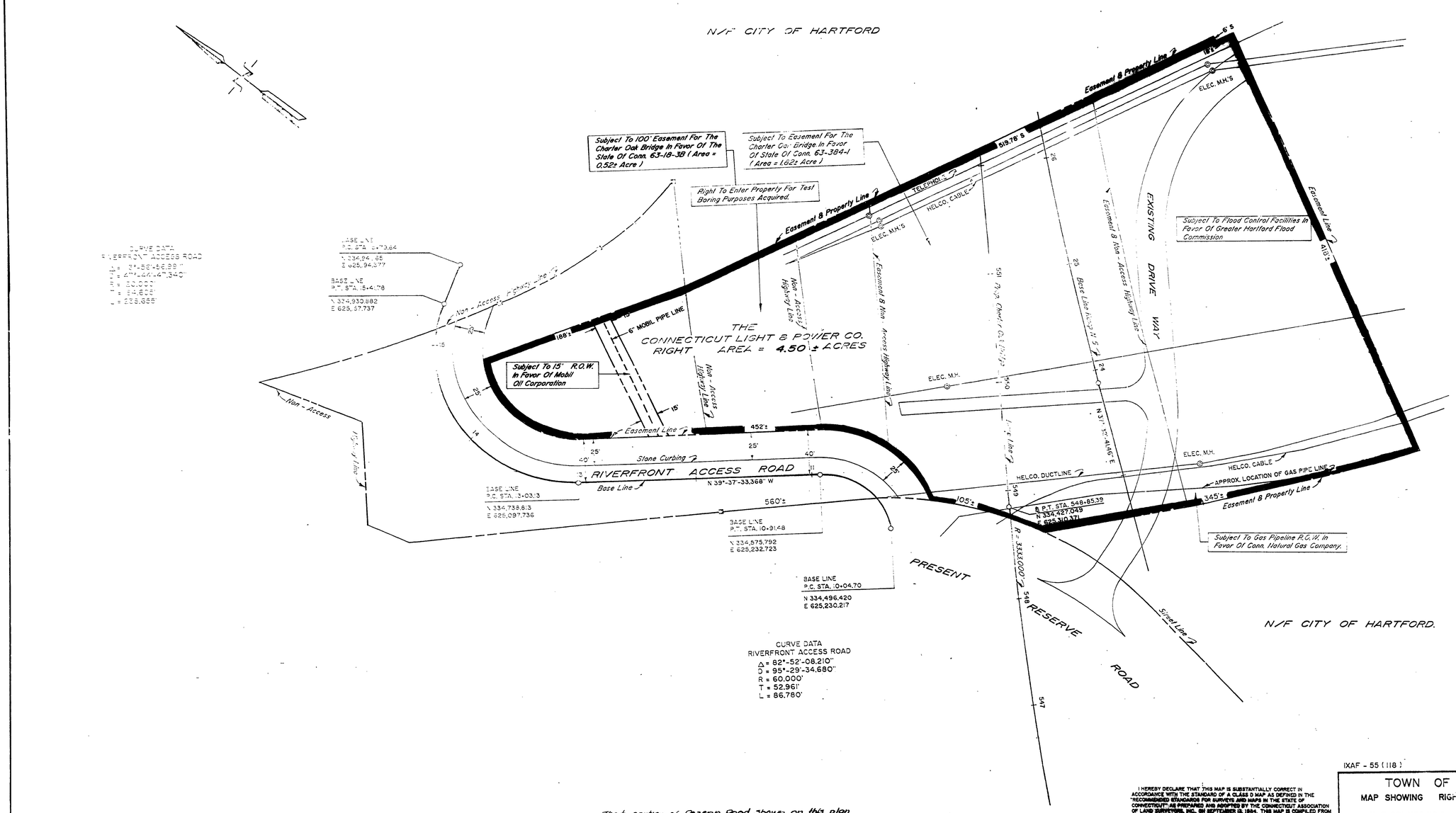

That portion of Reserve Road shown on this plan is an established Street in the City of Hartford

4/15/92
DATE

CITY ENGINEER

DATE	REVISION	REG. BY

I HEREBY DECLARE THAT THIS MAP IS SUBSTANTIALLY CORRECT IN ACCORDANCE WITH THE STANDARD OF A CLASS D MAP AS DEFINED IN THE "RECOMMENDED STANDARDS FOR SURVEYS AND MAPS IN THE STATE OF CONNECTICUT" AS PREPARED AND ADOPTED BY THE CONNECTICUT ASSOCIATION OF LAND SURVEYORS, INC., ON SEPTEMBER 18, 1984. THIS MAP IS COMPILED FROM OTHER MAPS, DEED DIMENSIONS, AND/OR OTHER SOURCES OF INFORMATION AND SUBJECT TO CHANGE AS A FIELD SURVEY MAY DISCLOSE.

TOWN NO. 63
PROJECT NO. 63-376
SHEET 1 OF 1

I HEREBY CERTIFY THAT THIS MAP IS SUBSTANTIALLY CORRECT TO THE BEST OF MY KNOWLEDGE AND BELIEF

DATE APRIL 1, 1992

IXAF - 55 (118)

TOWN OF HARTFORD
MAP SHOWING RIGHT ACQUIRED FROM
THE CONNECTICUT LIGHT & POWER CO.
BY
THE STATE OF CONNECTICUT
INTERSTATE ROUTE 91
(LIMITED ACCESS HIGHWAY)
SCALE 1" = 40'
APRIL 1, 19 92
JAMES F. BYRNES, JR. PE.
CHIEF ENGINEER

Drawn By LA Date 4-1-92
Checked By S.V.C. Date 4-1-92

PRODUCED BY CRAFT REPROGRAPHICS INC.
FIXED LINE PHOTOGRAPHIC MYLAR

2021

2021