1803-4

55 Farmington Ave.
Parking Garage
Square Footage Analysis
03 MAY 1988

Floor Level	Gross Bldg. Area (s.f.)	Gross Int. Area (s.f.)	Parking Spaces Normal	HDCP	Total	s.f./ Car
+68.0	20621.0	18878.0	16	7	8	31	609.0
+57.5	39259.0	36498.0	60	37	0	97	376.3
+47.0	40562.0	37801.0	66	37	0	103	367.0
+36.5	25110.0	23286.0	40	35	0	75	310.5
TOTAL	125552.0	116463.0	182	116	8	306	380.6

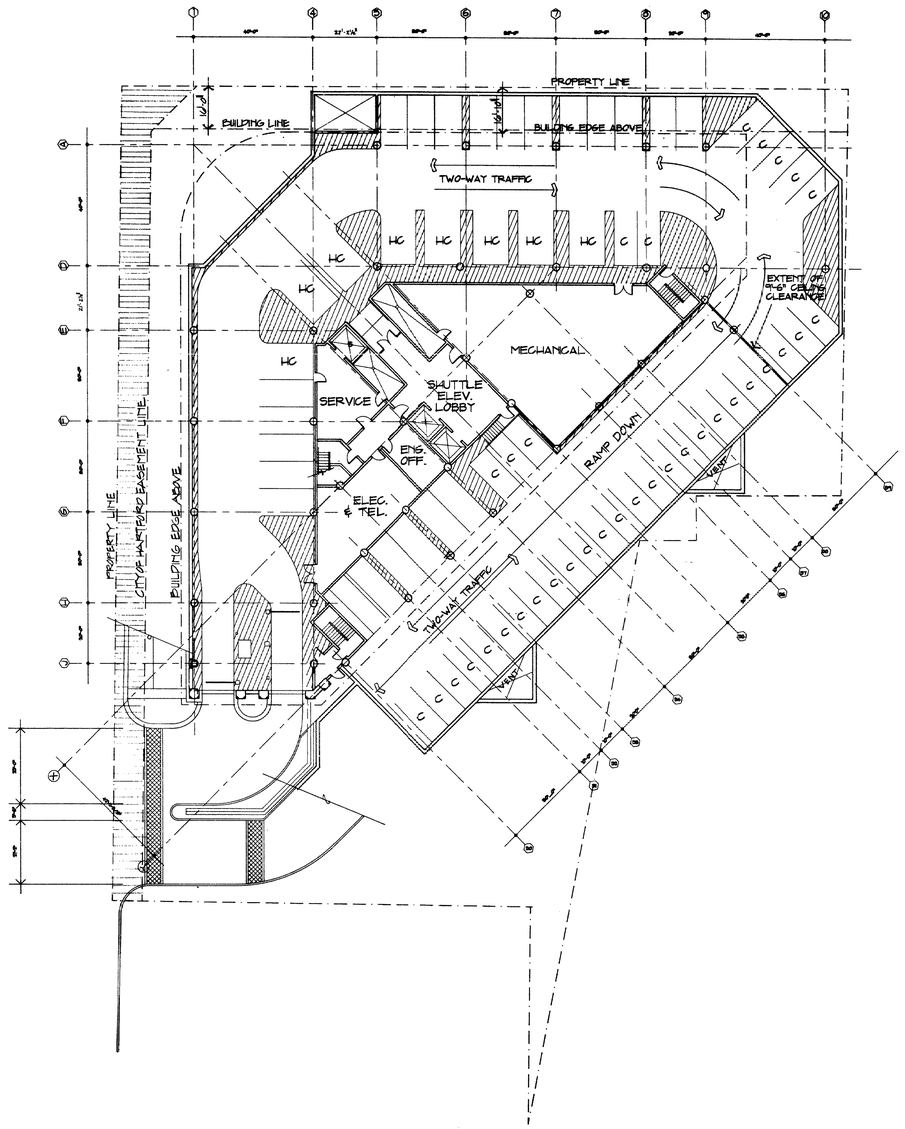

1 / A-19 BUILDING PARKING ENTRANCE LEVEL
SCALE: 1/16" = 1'-0"

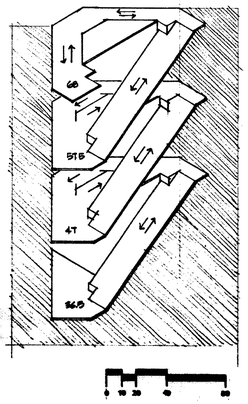

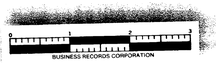

REVISIONS
REVISED 6-8-88

1/12

1803

55 FARMINGTON AVENUE
Hartford, Connecticut
FINAL REVIEW SUBMISSION SET

SHEET TITLE
BUILDING PARKING
ENTRANCE LEVEL

Scales as stated hereon are valid on the original drawing only. Reproductions may not be 30x40 inches. Therefore scales noted herein are hereby changed by the ratio of the overall sheet dimensions of the print to corresponding dimensions of the original drawing.

This drawing is the property of RAYMOND F. STAINBACK JR. ARCHITECT and is not to be reproduced or copied in whole or in part. It is loaned for exclusive use in connection with the work shown hereon and is to be returned on any request. Reproduction, copying or other use of this drawing without written permission is in violation of applicable laws.

JOB NO. 8805.00
SHEET NO. A-19
DATE 3 MAY 88
OF

RAYMOND F. STAINBACK JR. ARCHITECT

NOT RELEASED FOR CONSTRUCTION ____ DATE

EAS FILE COPY DRAWING CO. 1803 EN.34