

EASI FILE CORP. IRVINE, CA	
1761	EPH 34

RECEIVED BY
Paul H. Jaeger

SEP 6 8 28 AM '88

TOWN CLERK
HARTFORD

VOL _____ PAGE _____

Wethersfield Avenue

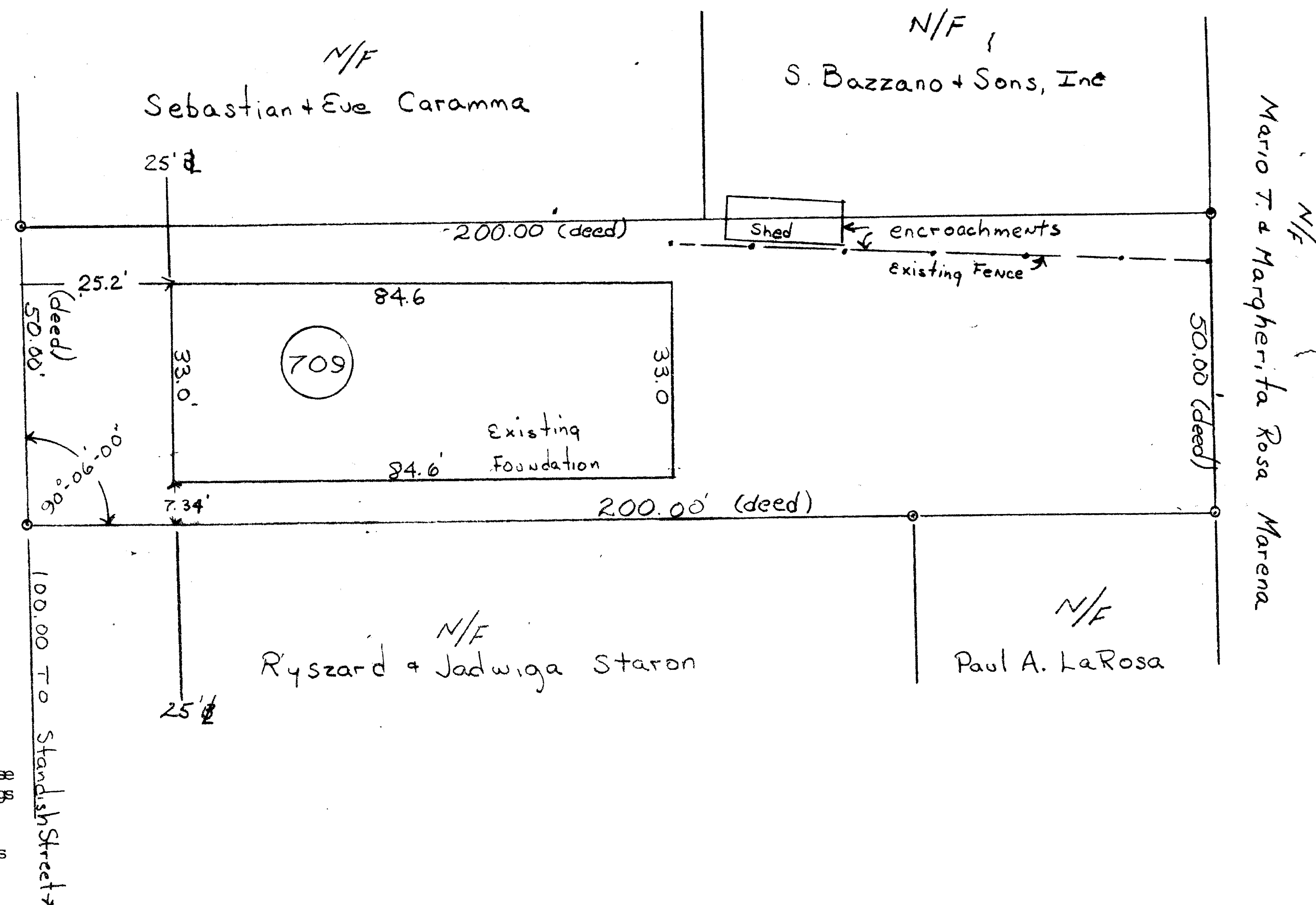

I hereby certify to

Paul Pantano
The Equity Bank
Connecticut Attorneys Title Insurance Company

that this survey was actually made upon the ground on 7/23/88
and that it and the bounds and measurements shown hereon are correct
within the standards of Class A-2 of the Code of Recommended Practice
for Standards of Accuracy of Surveys and Maps and that, unless otherwise
shown, title lines and lines of actual possession are the same, buildings
are located as shown and do not encroach over or upon street, title
or building lines, there are no violations of zoning regulations, with
reference to the location of said buildings, and there are no easements
or encroachments affecting this property apparent from a careful
inspection of the same, other than as shown or noted hereon.

Paul H. Jaeger 7/23/88

The portion of Wethersfield Ave. shown on this plan
is an established public street of the City of Hartford.

9/13/88 *William J. Pavia*
Date City Engineer

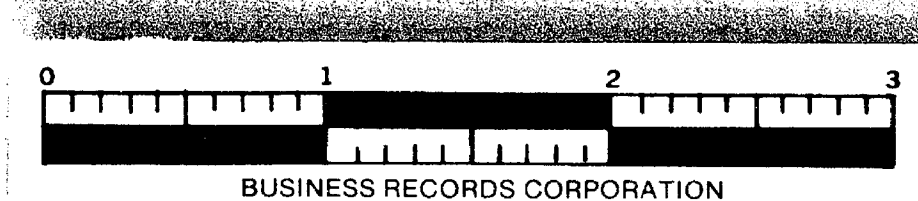

PROPERTY OF
Paul Pantano
709 Wethersfield Avenue
TOWN OF Hartford Connecticut

I HEREBY CERTIFY

THAT THIS MAP & SURVEY WERE PREPARED IN
ACCORDANCE WITH THE STANDARDS OF A CLASS A-2
SURVEY AS DEFINED IN THE CODE OF PRACTICE FOR
STANDARDS AND ACCURACY OF SURVEY & MAPS
ADOPTED DECEMBER 10, 1975 AS AMENDED BY
THE CONN. ASSOCIATION OF LAND SURVEYORS,
INC.

ALCA SURVEY ASSOCIATES

CARL H. JAEGER L.S. 7763
WETHERSFIELD, CONN.

SCALE: 1" = 20' SHEET
DATE 7-26-88 1 OF 1

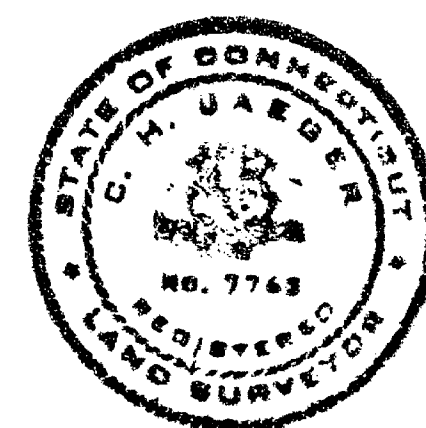

plan size 12 x 18

100

1761