

1741

RECEIVED BY

JUN 13 11 54 AM '88

TOWN & CITY CLERK
HARTFORD

VOL. PAGE

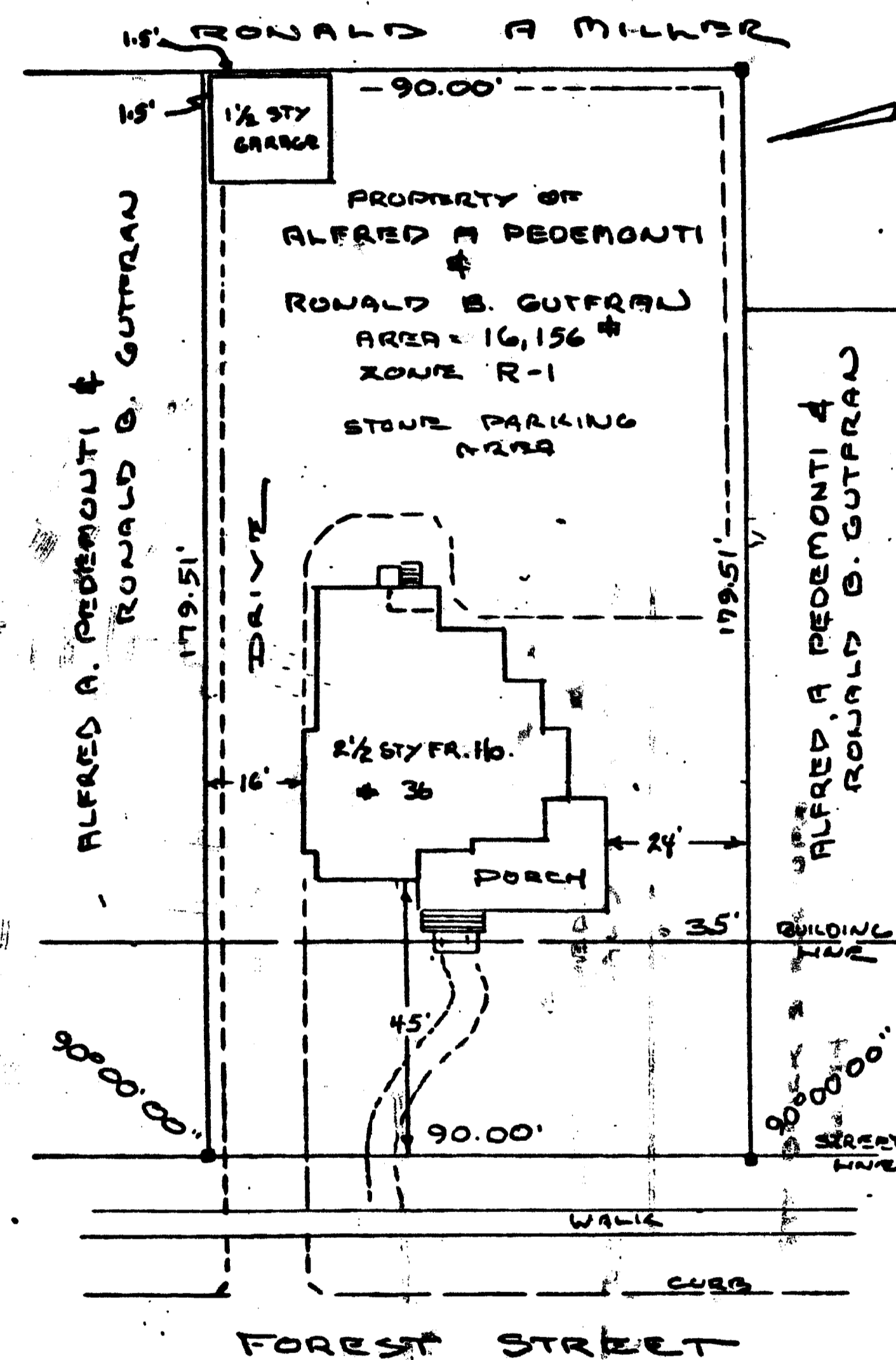

I HEREBY CERTIFY TO:

SPRINGFIELD INSTITUTION FOR SAVINGS, CONNECTICUT ATTORNEYS
TITLE INS. Co., that as of the date hereof (a) this survey was made on the grounds of the surveyed property and was prepared in accordance with, and the bounds and measurements shown hereon are correct within the standards of a Class A-2 Survey as defined in the code of practice for standards of accuracy for surveys and maps, adopted December 10, 1975 as amended by the Connecticut Association of Land Surveyors, Inc.; (b) the title lines and lines of actual possession are the same; (c) all buildings and improvements are located as shown, are erected entirely within the property lines, and do not encroach over or upon street, title or building lines or any right of way or easement on or appurtenant to the property; (d) there are no utility or other easements of rights of way affecting this property other than those shown hereon; (e) there are no encroachments or projections on or over the property or on rights of way or easements appurtenant to the same by buildings or improvements erected on adjacent lands; (f) no portion of the property is located in a HUD Special Flood Hazard Zone; and (g) the buildings and improvements on this property do not violate any building or zoning regulation, relating to the location and extent thereof."

Date: 3/29/88

Richard T. Tourville L.S.

SURVEYOR
RICHARD T. TOURVILLE
24 WINDING LANE
AVON, CONN. 06001

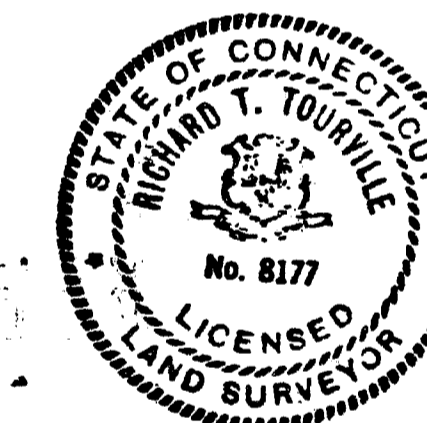

LAND SURVEY
CITY OF HARTFORD
PLAN SHOWING PROPERTY
OF
ALFRED A. PEDEMONTI
&
RONALD B. GUTFRAN
SCALE 1" = 30' 3-29-88

The portion of Forest St. shown on this plan is an established public street of the City of Hartford.

6/21/88
Date City Engineer

1741

80

