

Drawn by: J. E. E.
Date: 2-14-87
Scale: 1"=40'
Sheet: 1 of 1

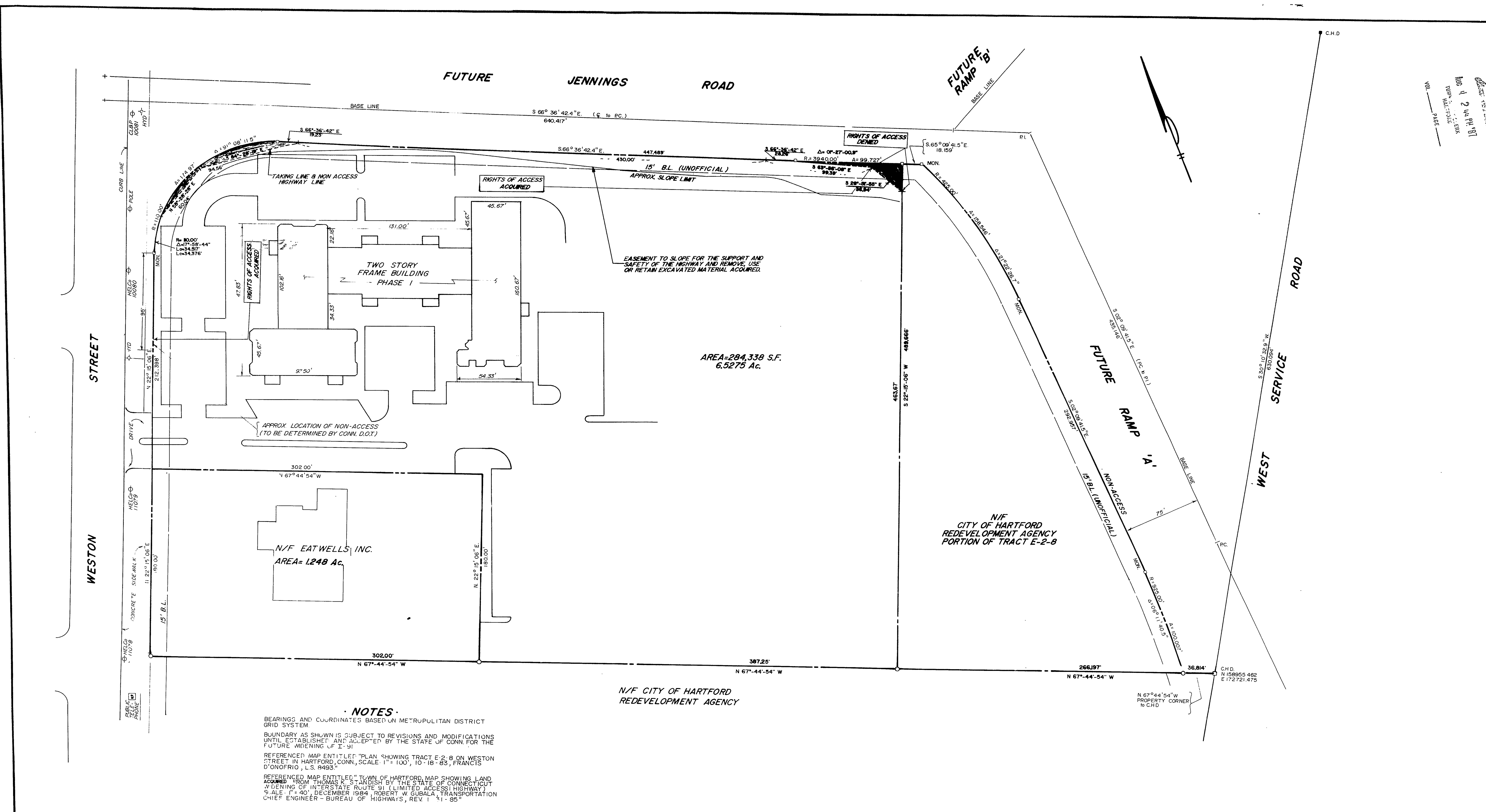

NOTES

BEARINGS AND COORDINATES BASED ON METROPOLITAN DISTRICT GRID SYSTEM.
BOUNDARY AS SHOWN IS SUBJECT TO REVISIONS AND MODIFICATIONS UNTIL ESTABLISHED AND ACCEPTED BY THE STATE OF CONN. FOR THE FUTURE WIDENING OF I-91.
REFERENCED MAP ENTITLED "PLAN SHOWING TRACT E-2-B ON WESTON STREET IN HARTFORD, CONN. SCALE: 1"=100', 10-18-83, FRANCIS D'ONOFRIO, L.S. 8493."
REFERENCED MAP ENTITLED "TOWN OF HARTFORD, MAP SHOWING LAND ACQUIRED FROM THOMAS K. STANDISH BY THE STATE OF CONNECTICUT WIDENING OF INTERSTATE ROUTE 91 (LIMITED ACCESS HIGHWAY) SCALE: 1"=40', DECEMBER 1984, ROBERT W. GUBALA, TRANSPORTATION CHIEF ENGINEER - BUREAU OF HIGHWAYS, REV. 1-31-85."

N/F CITY OF HARTFORD
REDEVELOPMENT AGENCY

N/F
CITY OF HARTFORD
REDEVELOPMENT AGENCY
PORTION OF TRACT E-2-B

HARTFORD LAND RECORDS			
RECEIVED FOR RECORDING:			
TOWN CLERK	DATE	TIME	MAP #
I HEREBY DECLARE THAT THIS MAP IS SUBSTANTIALLY CORRECT. THIS MAP AND SURVEY WERE PREPARED IN ACCORDANCE WITH THE STANDARDS OF A CLASS-1-2 SURVEY AS DEFINED IN THE "RECOMMENDED STANDARDS FOR SURVEYS AND MAPS IN THE STATE OF CONNECTICUT" AS PREPARED AND ADOPTED BY THE CONNECTICUT ASSOCIATION OF LAND SURVEYORS, INC. ON SEPTEMBER 13, 1984 AND EFFECTIVE JANUARY 1, 1987.			
SURVEYOR'S SIGNATURE		DATE	LICENSE NUMBER
		8-87	12056

The portion of Weston St. shown on this plan is an established public street of the City of Hartford.
The base line shown for Jennings Rd and East Service Rd will become established public streets of the City of Hartford.
8-7-87
Date
City Engineer

CERTIFIED TO:
SHAWMUT HOME BANK
CHICAGO, ILL. INSURANCE CO.
THOMAS K. STANDISH
KRASS & JACOBSON

I hereby certify that this survey was actually made upon the ground, and that the information, courses and distances shown thereon are correct; that the title lines and lines of actual possession are the same; that the size, location and type of buildings and improvements are as shown and all are within the boundary lines of the property; that there are no violations of zoning ordinances, restrictions or other rules and regulations with reference to the location of said buildings and improvements; and that there are no easements, encroachments or uses affecting this property apparent from a careful physical inspection of the same, other than those shown and depicted thereon.

Registered Land Surveyor

ZONE 1-2

MESSIER & ASSOCIATES			
ENGINEERS - SURVEYORS			
MANCHESTER, CONNECTICUT (203) 846-6013			
SITE PLANNING · DESIGN · SURVEY · CONSTRUCTION LAYOUT			
PROPERTY MAP			
COUNTRY INNS OF NEW ENGLAND INC.			
PROPERTY OF:			
THOMAS K. STANDISH			
WESTON ST. (at NEW JENNINGS RD.)			
HARTFORD, CONN.			
REV.	DATE	DESCRIPTION	
2	7-20-87	TITLE INS. CO.	
1	7-14-87	MSC.	

DATE: 6/87
SCALE: 1"=40'
DRAWN: E.S.E.
CHECK: R.M.
SHEET: 1
OF: 1 SHEETS

1637

