I-ASI FILE CORP IRVINE CA EFH 34
1633

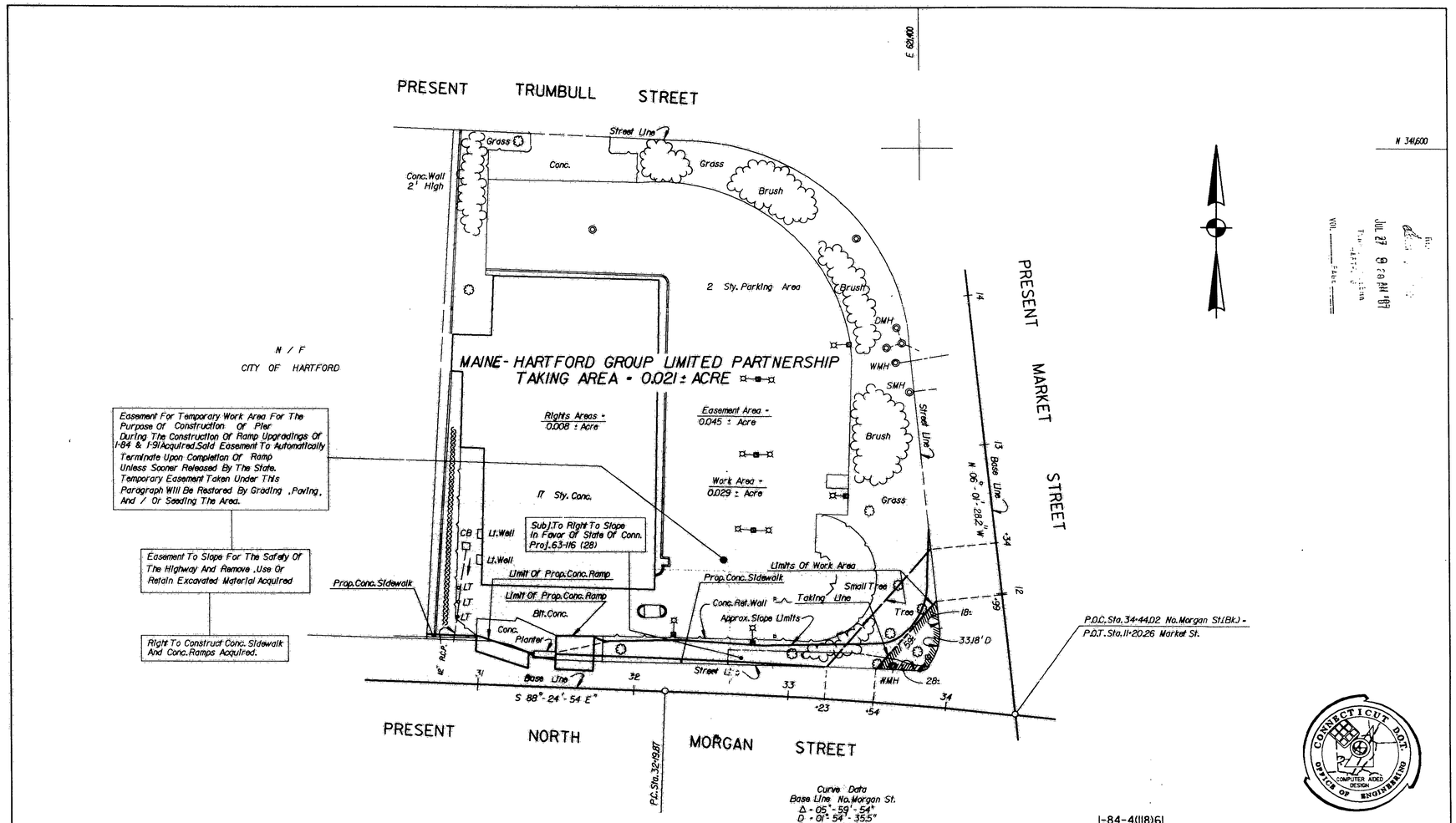

Curve Data
Base Line No.Morgan St.
Δ = 05°-59'-54"
D = 01°-54'-35.5"
T = 148.430'
L = 296.619'
R = 3000.000'

I HEREBY CERTIFY THAT THIS MAP AND SURVEY ARE SUBSTANTIALLY CORRECT AND WERE PREPARED IN ACCORDANCE WITH THE STANDARDS OF A CLASS D SURVEY AS DEFINED IN THE CODE OF PRACTICE FOR STANDARDS OF ACCURACY OF SURVEYS AND MAPS, ADOPTED BY THE CONNECTICUT ASSOCIATION OF LAND SURVEYORS INC. TO THE BEST OF MY KNOWLEDGE AND BELIEF.

Michael J. Pavesi
Tran.Div.Engr.(Surveys)
TITLE
DATE Oct. 1986

The portions of Trumbull St, Market St. and Morgan St. shown on this plan are established public streets of the City of Hartford.
7/27/87 Date
Anthony Alvarez City Engineer

Drawn By	E.M.	Date	9/24/86
Checked By	G.J.A.	Date	9/30/86
File:	P063375O4PM		

DATE	REVISION	REQ.BY
2-23-87	Ramps & Sidewalk	G.G.

TOWN NO. 63
PROJECT NO. 63-375
SERIAL NO. 4
SHEET 1 OF 1

I-84-4(118)61

CITY OF HARTFORD
MAP SHOWING LAND ACQUIRED FROM
MAINE- HARTFORD GROUP LIMITED PARTNERSHIP
BY
THE STATE OF CONNECTICUT
INTERSTATE ROUTES 91 & 84

SCALE 1" = 40'
Oct. 19 86
ROBERT W. GUBALA
TRANSPORTATION CHIEF ENGINEER
BUREAU OF HIGHWAYS

1633