EASH FILE CORP. HAVANA, CA. | FPH 34

1589

1589-1

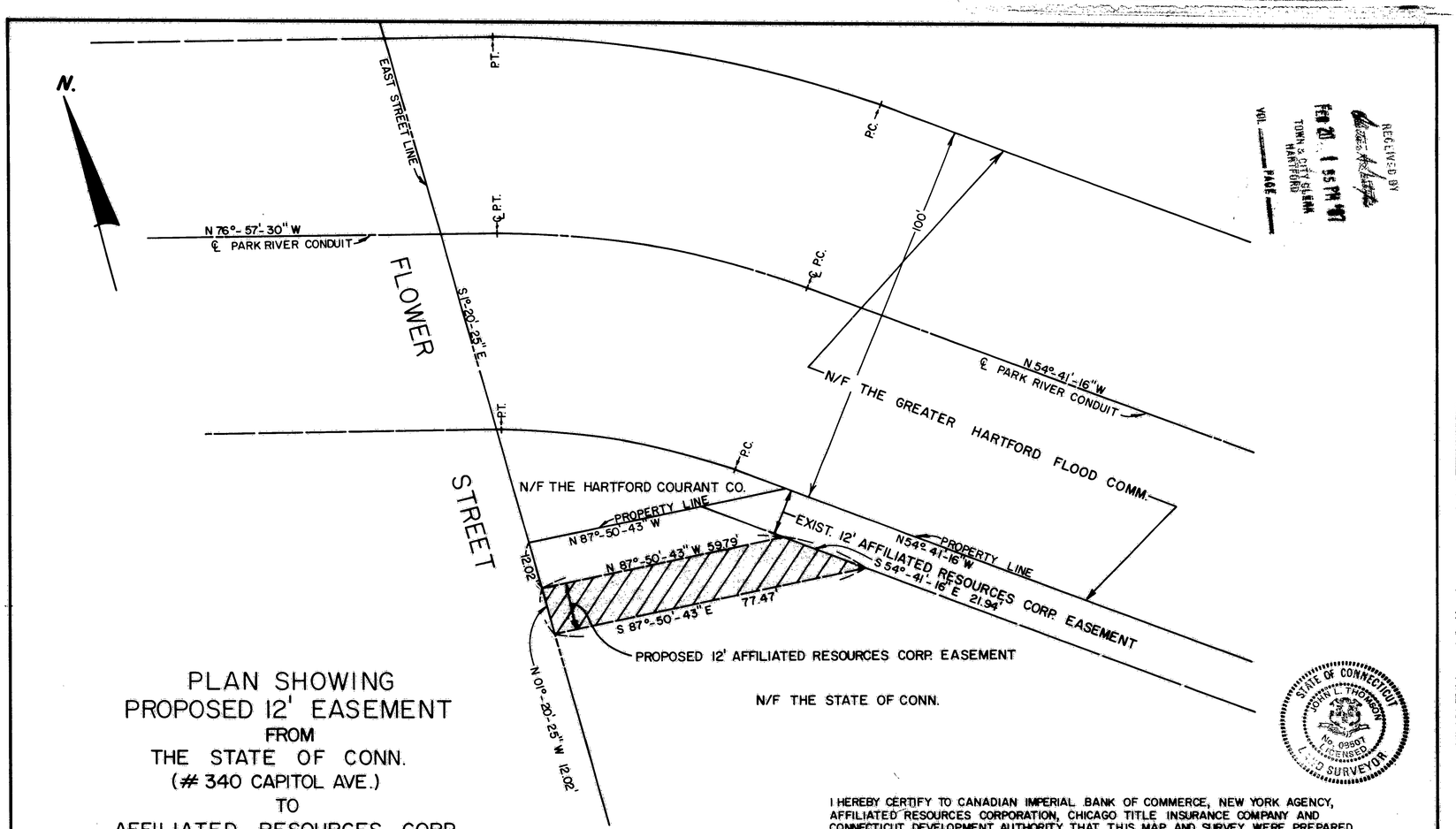

RECEIVED BY
Feb 20, 1 55 PM '87
TOWN & CITY CLERK
HARTFORD
VOL. ____ PAGE ____

STATE OF CONNECTICUT
JOHN L. THOMSON
No. 08807
LICENSED
LAND SURVEYOR

PLAN SHOWING PROPOSED 12' EASEMENT FROM THE STATE OF CONN. (# 340 CAPITOL AVE.) TO AFFILIATED RESOURCES CORP. FLOWER ST. - HARTFORD, CONN.

DATE: SEPT. 3, 1986 SCALE: 1" = 20'

* REV: 12-4-86 SAUL M. SARGIS JR. & ASSOCIATE

The portion of Flower St. shown on this plan is an established public street of the City of Hartford.

2/24/87 Date — City Engineer

* REVISION: MAP CERTIFICATION

I HEREBY CERTIFY TO CANADIAN IMPERIAL BANK OF COMMERCE, NEW YORK AGENCY, AFFILIATED RESOURCES CORPORATION, CHICAGO TITLE INSURANCE COMPANY AND CONNECTICUT DEVELOPMENT AUTHORITY THAT THIS MAP AND SURVEY WERE PREPARED IN ACCORDANCE WITH THE STANDARDS OF A CLASS A2 SURVEY AS DEFINED IN THE CODE OF PRACTICE FOR STANDARDS OF ACCURACY OF SURVEYS AND MAPS, ADOPTED DECEMBER 10, 1975 AS AMENDED BY THE CONNECTICUT ASSOCIATION OF LAND SURVEYORS, INC.

70 ATTEST John L. Thomson
JOHN L. THOMSON

1589