

SEP 26 4 24 PM '86  
FBI  
FBI  
VIII PAGE

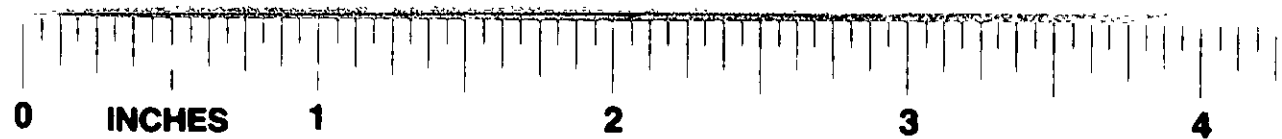

EASI FILE CORP IRVINE CA	
EPH 14	
1546	



HARTFORD, CONNECTICUT

AUG. 29, 1986

SCALE: 1"=20'

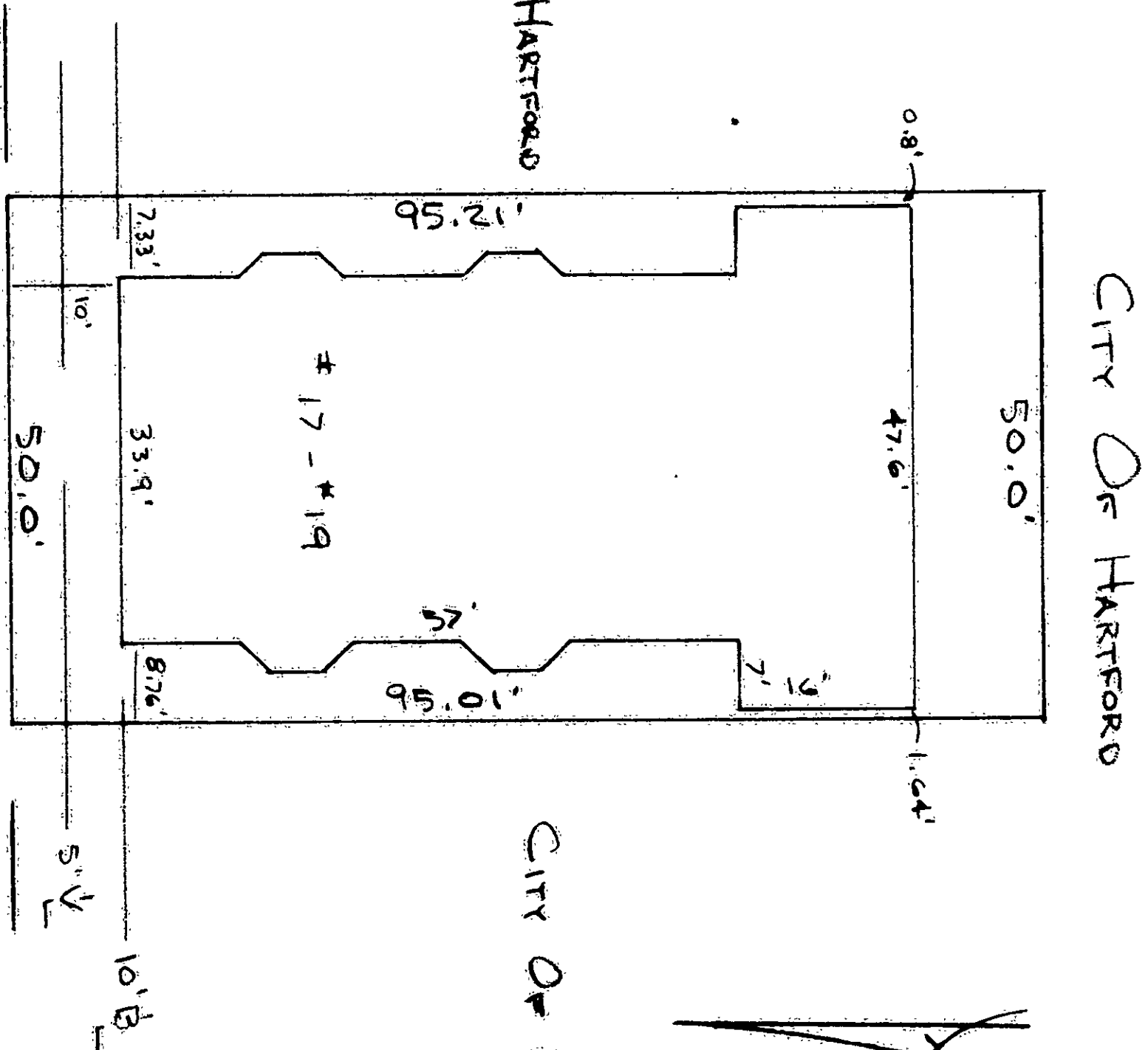

MORTGAGE SURVEY  
PROPERTY OF  
FAVE L. GLASS

I HEREBY CERTIFY TO: FAVE L. GLASS, GLASS, GLASS, LEBOVITZ & DUBOIS, AMERICAN NATIONAL BANK, AND TIGOR TITLE INSURANCE COMPANY, THAT THIS SURVEY WAS ACTUALLY MADE UPON THE GROUND AND THAT IT AND THE BOUNDS AND MEASUREMENTS SHOWN HEREON ARE CORRECT WITHIN THE STANDARDS OF CLASS A-2 OF THE SURVEYOR'S ASSOCIATION OF CONNECTICUT AND THAT THE TITLE LINES AND LINES OF ACTUAL POSSESSION ARE THE SAME. BUILDINGS ARE LOCATED AS SHOWN AND DO NOT ENCRGACH OVER OR UPON STREET, TITLE OR BUILDING. LINES, THERE ARE NO VIOLATIONS OF ZONING REGULATIONS, WITH REFERENCE TO THE LOCATION OF SAID BUILDING AFFECTING THIS PROPERTY APPARENT FROM A CAREFUL INSPECTION OF THE SAME AND THAT NO ADJOINING STRUCTURE ENCROACHES ON THE PREMISES OR ANY DOMINANT APPURTENANT EASEMENT; AND SAID PREMISES ARE NOT LOCATED WITHIN A 100-YEAR FLOOD PLAIN OR IN AN IDENTIFIED "FLOOD-PRONE-AREA", AS DEFINED BY THE U.S. DEPARTMENT OF HOUSING AND URBAN DEVELOPMENT, PURSUANT TO THE FLOOD DISASTER PROTECTION ACT OF 1973, AS AMENDED.

STANLEY W. SZEGLOWICKI  
623 TALCOTTVILLE ROAD  
VERNON, CONNECTICUT  
R.L.S. 7772

4246

The portion of Frederick St shown on this plan is an established public street of the City of Hartford.  
Date 10/1/86  
Stanley W. Sze glowicki  
City Engineer

1546

11