

1484

**1484-1**

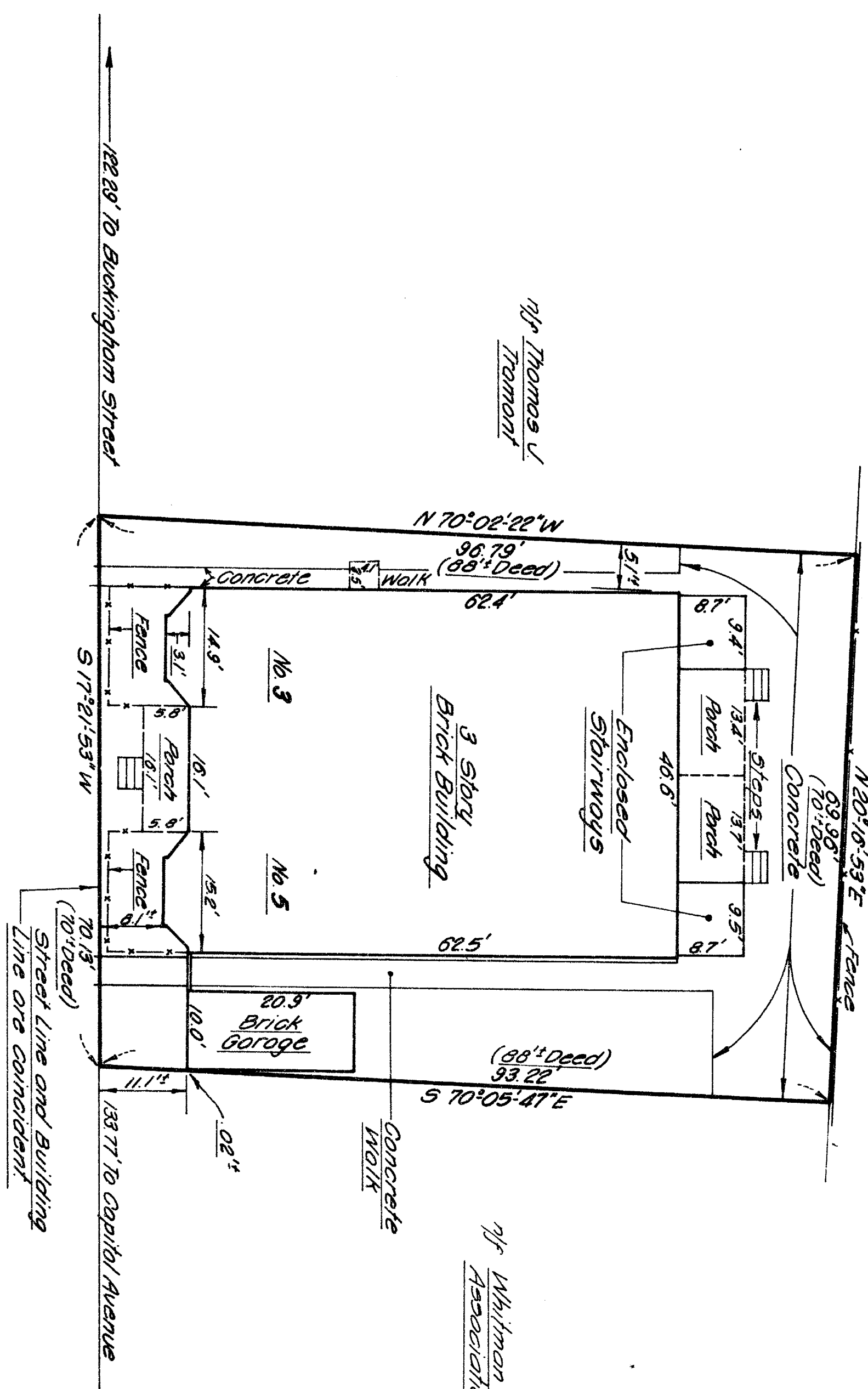

My Lithuanian Roman Catholic  
Church Of The Most Holy Trinity

My Whitman Close  
Association, Inc

Tramont & Arnold, A Connecticut General Partnership, Chicago Title Insurance Company & Society For Savings

Whitman Court

The portion of Whitman Ct. shown on this plan is an established public street of the City of Hartford.

d. 1/13/86  
Date Walter L. Palmer  
City Engineer

Property is located in on RD-1 zone.  
Building covers 44% of lot.  
Lot Area = 6651 SF or .15 Ac.

Side and Rear Yards, Percentage Building coverage Non-conforming Building Built Prior to zoning.

**CLOSE, JENSEN & MILLER**  
Civil Engineers & Surveyors

Civil Engineers & Surveyors

By John H. Miller

*E. J. Close, Jensen & Miller*  
Consulting Engineers, Land Planners & Surveyors

**Consulting Engineers, Land Planners & Surveyors**  
449 Silas Deane Highway Wethersfield, Connecticut 0610

Property Of \_\_\_\_\_

Tromont & Arnold  
A Connecticut General Partnership

Hartford, Connecticut

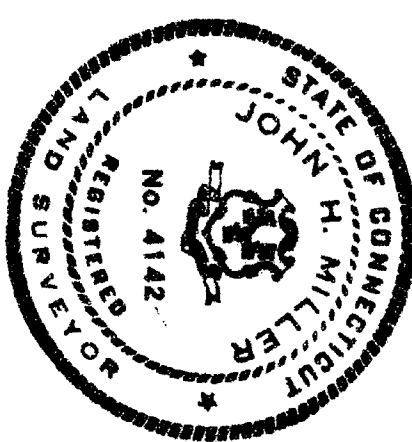

Designed	
Drawn	<i>R.B.B.</i>
Checked	<i>V.F.W.</i>
Scale	<i>1" = 80'</i>
Date	<i>DEC 18, 1965</i>
Sheet No.	<i>ONE</i>
Of	<i>ONE</i>
Job No.	<i>453B</i>
File No.	<i>S 1772</i>

1484

67

