

EPW 30

1 4 3 2 - 3

Alstonia scholaris

TOWN & CITY CLERK
HARTFORD

~~A~~ 4798

Madison Avenue

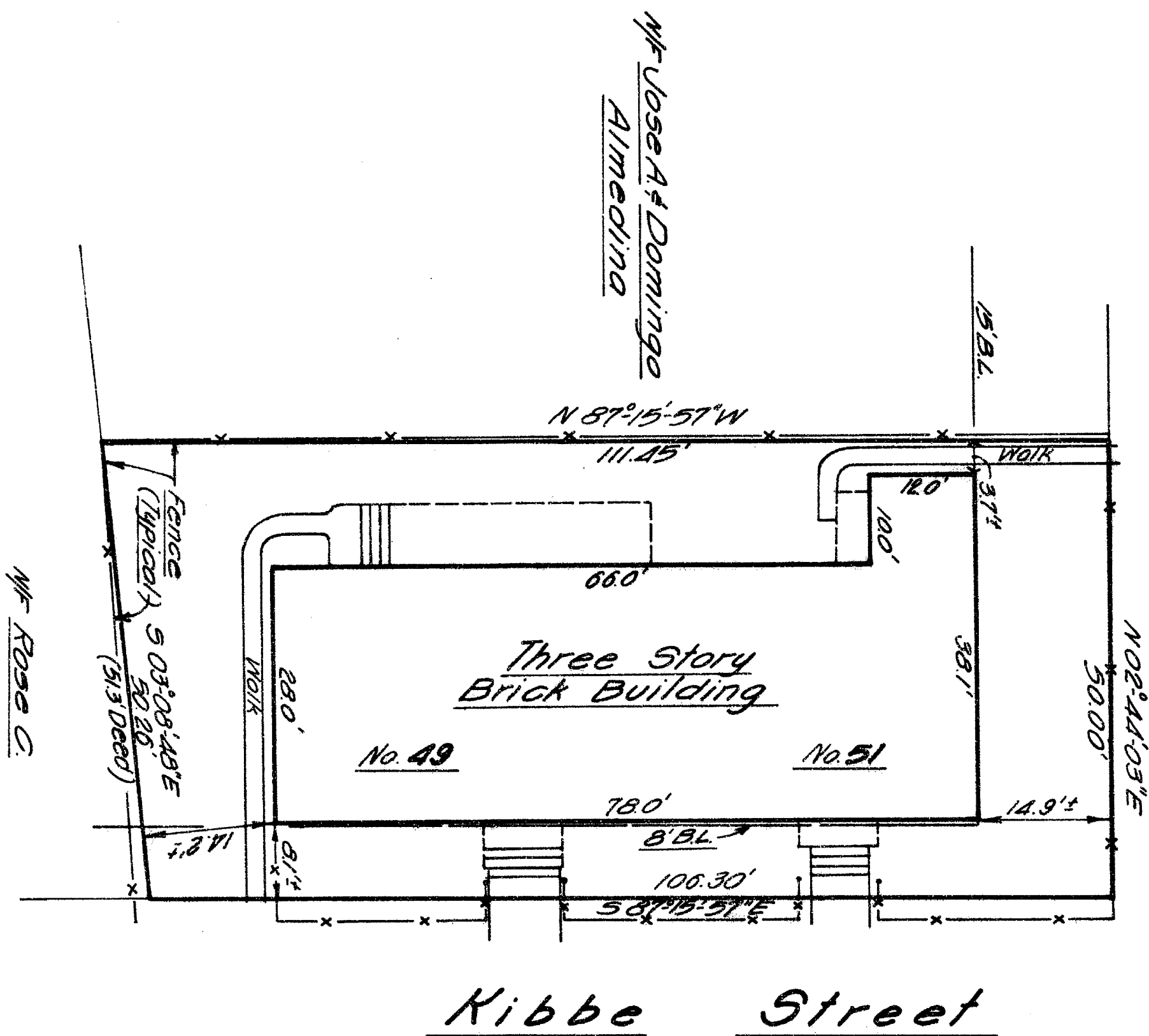

W/ Rose C.
Almonda

I hereby certify to GERALD SPIVAK & ROBERT BRONSTEIN,
PEOPLES BANK &
TICOR TITLE INSURANCE COMPANY

The portions of Madison Ave. and Kibbe St. shown on this plan are established public streets of the City of Hartford.

2/16/85 *Norman S. Applegate*

9/16/85
Date

George S. Adams
City Engineer

Notes:

$$\frac{A}{100} = \frac{5444.5}{125 AC}$$

Building covers 42.3% of Area.

Madison Avenue 40rd

Non-Conforming Side;
Rear Yards Non-Conforming,
Building Antedates Present Zoning.

Cin

By John H. Miller

CLOSE, JENSEN & MILLER
Civil Engineers & Surveyors

Civil Engineers & Surveyors

No.	Date	Description

E. J. M.
Close, Jensen & Miller
Consulting Engineers, Land Planners & Surveyors
449 Sias Deane Highway
Wethersfield, Connecticut 06109

Designed	
Drawn	<u>R.B.B.</u>
Checked	<u>U.F.W.</u>
Scale	<u>1" = 20'</u>
Date	<u>SEPT. 3, 1985</u>

Sheet No. _____

OF ONE

Job No. 4371
File No. _____

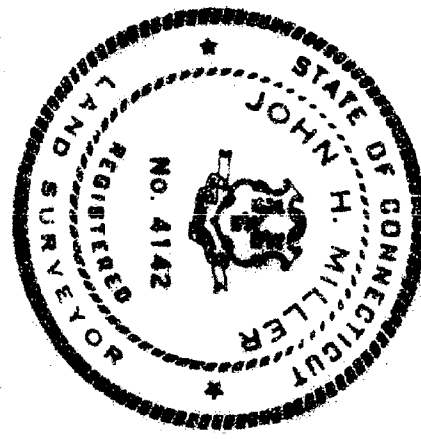

Property of
Gerald Spivok

Robert Bronstein
49-51 Kibbe Street

Modison Avenue
Connecticut
Hamford

1432

15

