

12708

RECEIVED BY  
MAY 3 3 33 PM '85  
TOWN CLERK  
HARTFORD  
VOL. PAGE

VS. H-6-3-B  
PROJ. NO. 63-3647-31 DWG. NO. 50814

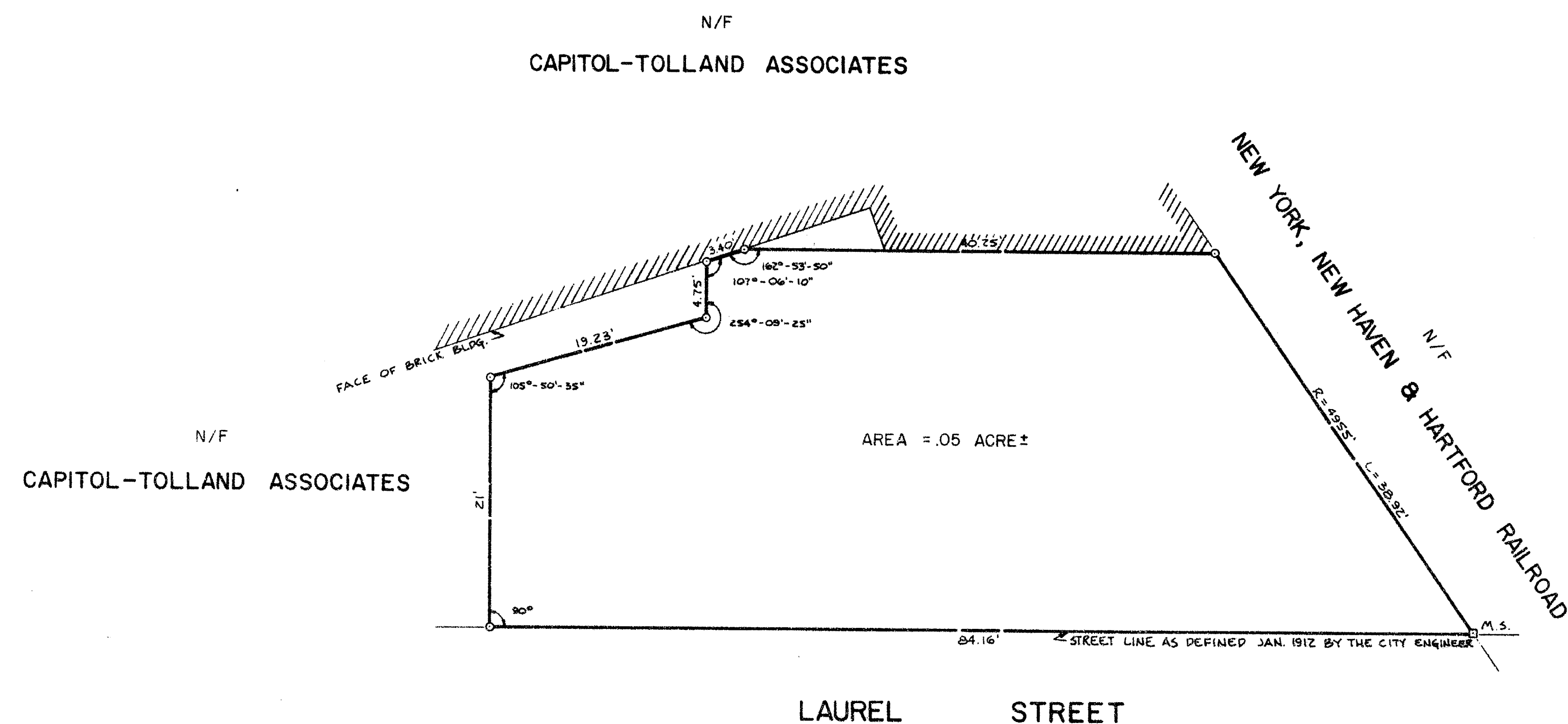

MAP REFERENCES:

1. PROPERTY SURVEYED FOR THE HARTFORD ELECTRIC LIGHT CO. LAUREL ST. HARTFORD, CONN. SCALE 1"=4' DATED FEB. 1912 BY SPENCER & WASHBURN, ENGRS.
2. LAND OF THE HARTFORD ELECTRIC LIGHT CO. REQUIRED BY THE AUTOMATIC REFRIGERATING CO. SCALE 1/4"=1' DATED APRIL 25, 1922 BY JOHN T. HENDERSON, CIVIL ENGINEER.
3. THE HARTFORD ELECTRIC LIGHT CO. LAUREL ST. S/S PLOT, HARTFORD, CONN. SCALE 1"=10' DATED JAN. 20, 1941.

THIS MAP IS COMPILED FROM OTHER MAPS, DEED DIMENSIONS AND OTHER SOURCES OF INFORMATION. NOT TO BE CONSTRUED AS AN ACCURATE SURVEY AND SUBJECT TO CHANGES AS A MORE ACCURATE SURVEY MAY DISCLOSE

I HEREBY CERTIFY THAT THIS MAP IS SUBSTANTIALLY CORRECT AND IS PREPARED IN ACCORDANCE WITH THE STANDARDS OF A CLASS D MAP AS DEFINED IN THE CODE OF RECOMMENDED PRACTICE FOR STANDARDS OF ACCURACY OF SURVEY AND MAPS

ATTEST  
Neil J. Scott  
SURVEYOR

The portion of Laurel St shown on this plan is an established public street of the City of Hartford.

5/10/85 Date  
George E. Palmer City Engineer

DATE	REVISION	APR
THE CONNECTICUT LIGHT & POWER CO. BERLIN, CONN.		
PLAN SHOWING LAND TO BE CONVEYED TO FRANK N. VALENTE HARTFORD, CONNECTICUT		
SCALE: 1"=10' DATE: 10/23/84 NO. 50814		
PREPARED BY NORTHEAST UTILITIES SERVICE COMPANY SYSTEM REAL ESTATE DEPARTMENT		
DRAWN BY: RZ CHECKED BY: C.F.F.		
PROJECT: LAUREL STREET SUBSTATION		
PROJ. NO. 63-3647-31 DWG. NO. 50814 VS. H-6-3-B		

0 1 2 3 4  
INCHES