1347

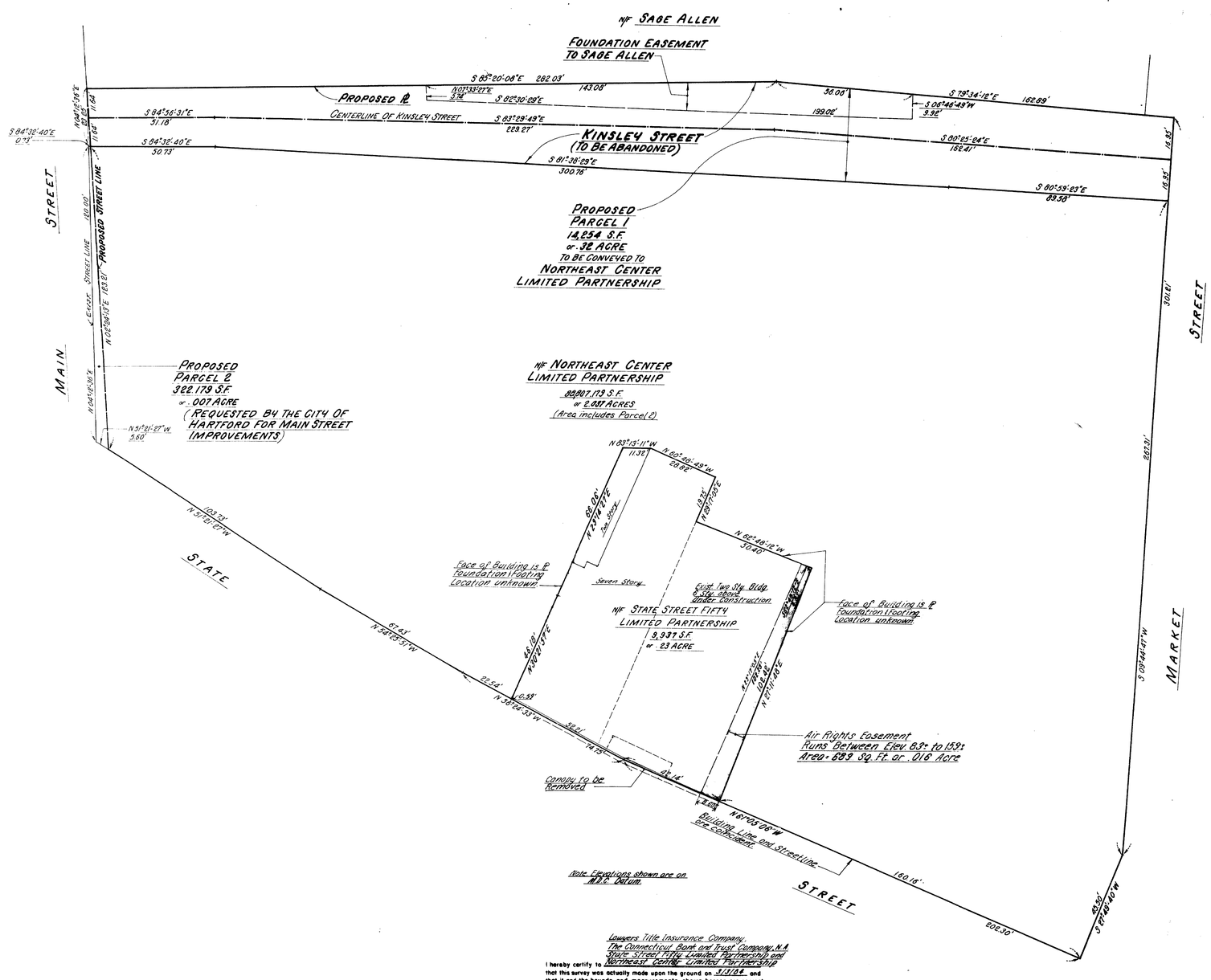

Lawyers Title Insurance Company
The Connecticut Bank and Trust Company, N.A.
State Street Title Limited Partnership and
Northeast Center Limited Partnership

I hereby certify to the above that this survey was actually made upon the ground on 3/13/84 and that it and the bounds and measurements shown hereon are correct within the standards of a Class T-2 survey as defined in the Code of Practice for Standards of Accuracy of Surveys and Maps, adopted December 10, 1975, and as amended by the Connecticut Association of Land Surveyors, Inc., and that, unless otherwise shown, deed lines and lines of actual possession are the same, buildings are located as shown and do not encroach over or upon street, deed or building lines, there are no violations of zoning regulations with reference to the location of said buildings, and there are no easements or encroachments effecting this property apparent from a careful inspection of the same, other than those noted and depicted hereon.

CLOSE, JENSEN & MILLER
Civil Engineers & Surveyors
By John H. Miller

The portions of Market St., State St., Main St. and Kinsley St. shown on this plan are established public streets of the City of Hartford.

4/9/84 — Date
Sergio E. Villanueva — City Engineer

No.	Date	Description
		Revisions

STATE OF CONNECTICUT — JOHN H. MILLER — No. 4142 — LICENSED LAND SURVEYOR

C. J. M.

Close, Jensen & Miller
Consulting Engineers, Land Planners & Surveyors
449 Silas Deane Highway Wethersfield, Connecticut 06109

Property Of
NORTHEAST CENTER LIMITED PARTNERSHIP
MARKET STREET, STATE STREET, MAIN STREET & KINSLEY STREET
Hartford Connecticut

Designed	
Drawn	R.B.B.
Checked	J.H.M.
Scale	1" = 20'
Date	MAR. 22, 1984
Sheet No.	ONE
Of	ONE
Job No.	2383
File No.	

147