

Zone: B-4  
Area = 53142 s.f. (1.220 s.f.)

VAN BLOCK AVENUE

SEQUASSEN STREET

HUYSHOPE AVENUE

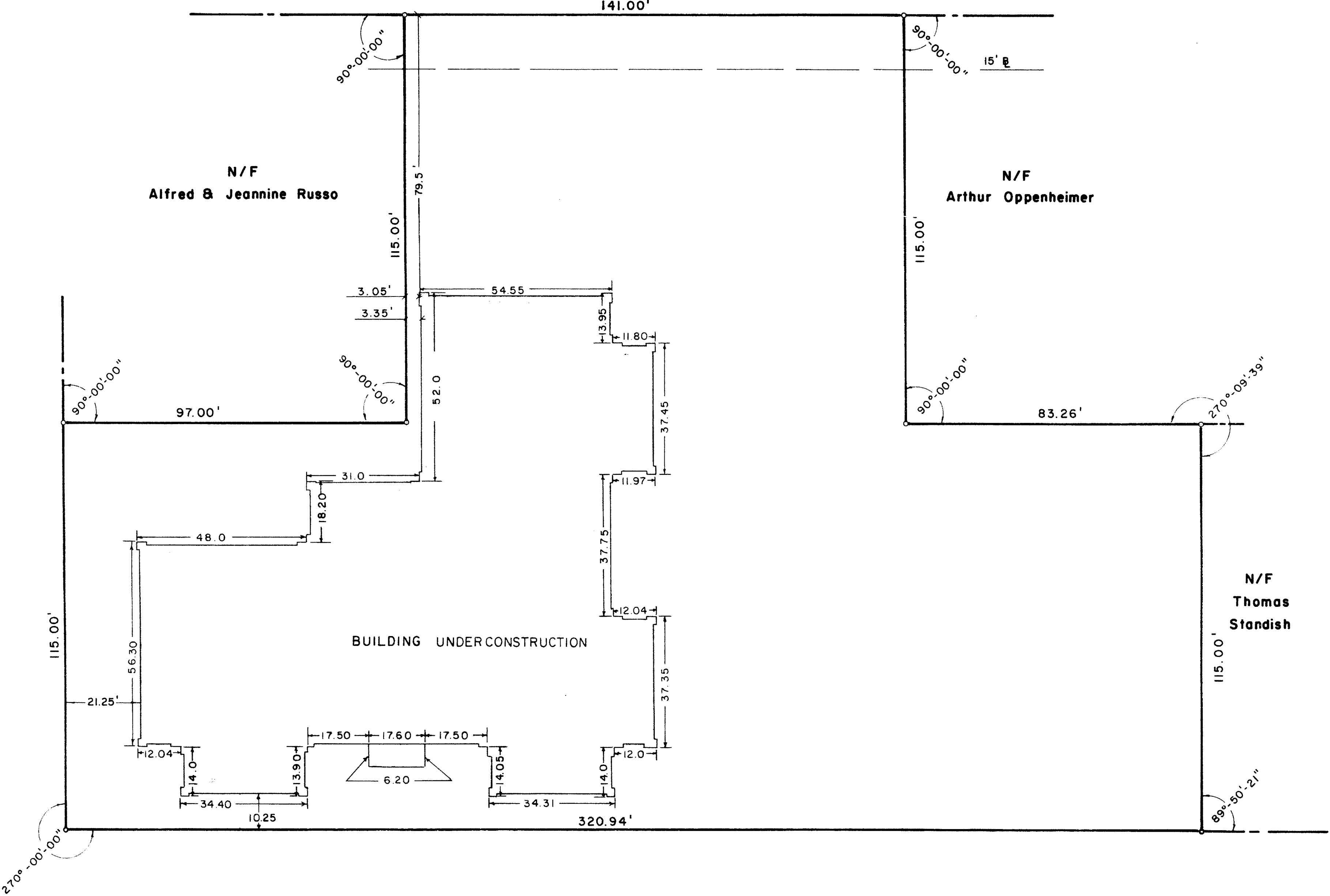

I hereby certify to Colonial Bank & Chicago Title Insurance Company that this survey was actually made upon the ground and that it and the bounds and measurements shown hereon are correct within the standards of Class A-2 of The Surveyors Association of Connecticut and that, unless otherwise shown, title lines and lines of actual possession are the same, buildings are located as shown and do not encroach over upon street, title or building lines, there are no violations of zoning regulations with reference to the location of said buildings, and there are no easements or encroachments affecting this property apparent from a careful inspection of the same.

(SEAL)  
7-22-83  
1756  
1304

SAM COLT Office Building  
Property of Thomas K. STANDISH  
HARTFORD, CONN.

The portions of Sequassen St., Van Block Ave., and Huyshope Ave. shown on this plan are established public streets of the City of Hartford.  
8/16/83  
Date  
C. J. Allen  
City Engineer

I HEREBY CERTIFY THAT THIS MAP AND SURVEY WERE PREPARED IN ACCORDANCE WITH THE STANDARDS OF A CLASS A-2 SURVEY AS DEFINED IN THE CODE OF PRACTICE FOR STANDARDS OF SURVEYING AND MAPS, ADOPTED DECEMBER 10, 1975 AS AMENDED BY THE CONNECTICUT ASSOCIATION OF LAND SURVEYORS, INC.  
1-14-83  
DATE  
3756  
REGISTRATION NO.

7-22-83 "A.B."  
2-22-83 Partial "As Built"  
IGOR VECHESSLOFF  
PROFESSIONAL ENGINEER & LAND SURVEYOR  
51 LORRAINE STREET  
HARTFORD, CONNECTICUT  
SCALE 1" = 20'  
DATE 12-16-82  
DRAWING NO. 1940

81 1304  
0 INCHES 1 2 3 4