

RECEIVED BY
Aug 17 4 20 PM '83
TOWN & CITY CLERK
HARTFORD
VOL _____ PAGE _____

N 152 200
E 167 800

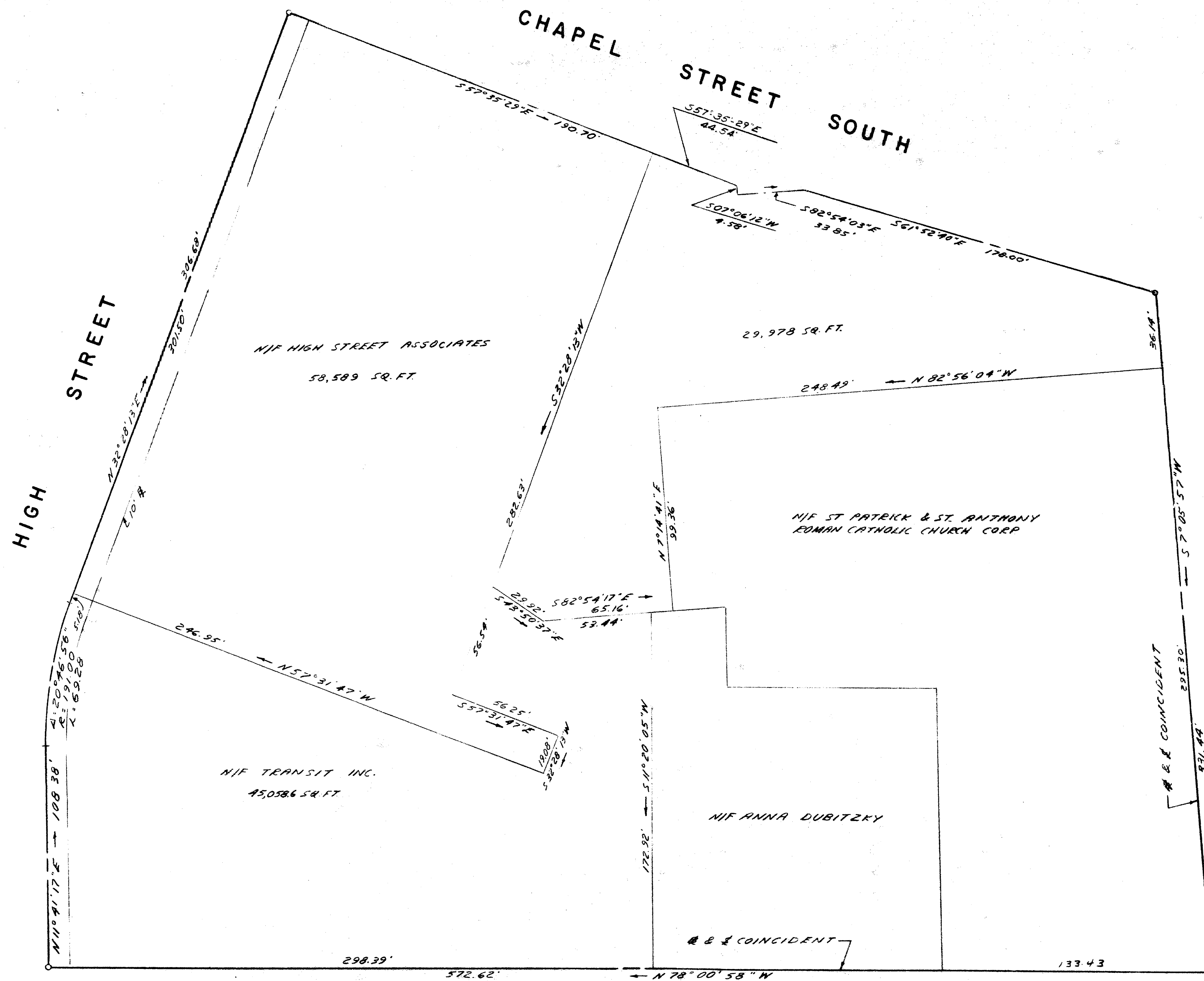

NOTES:

1. ZONE B-2
2. TOTAL AREA 207,552.3 SQ. FT.
4.76 ACRES
3. BEARINGS BASED ON MDC COORDINATES

HALLISEY & HERBERT CIVIL ENGINEERS & LAND SURVEYORS 1850 SILAS DEANE HIGHWAY, ROCKY HILL, CONNECTICUT		DRAWN J.D. CHECKED K.H. DATE 3 JUNE 83 SCALE 1"=30' SHEET OF
PROPERTY BOUNDED BY HIGH, CHURCH & ANN STREETS AND CHAPEL STREET SOUTH HARTFORD, CONNECTICUT		
JOB NO. 457	REVISIONS 22 JUN 83 INTERVIEW AND PLAN REVISION	

The portions of High St., Ann St. and
Church St. shown on this plan are established public
streets of the City of Hartford.
8/15/83
Date
City Engineer

I HEREBY CERTIFY TO
THAT THIS SURVEY WAS ACTUALLY MADE UPON THE GROUND ON 8-10-83, AND THAT
IT AND THE BOUNDS AND MEASUREMENTS SHOWN HEREON ARE CORRECT WITHIN THE
STANDARDS OF CLASS A-2 AS DEFINED IN THE CODE OF PRACTICE FOR STANDARDS
OF ACCURACY ADOPTED BY THE CONN. ASSOCIATION OF LAND SURVEYORS AND THAT
UNLESS OTHERWISE SHOWN, TITLE LINES AND LINES OF ACTUAL POSSESSION ARE
THE SAME. BUILDINGS ARE LOCATED AS SHOWN AND DO NOT ENCRUCH OVER OR UPON
STREET TITLE OR BUILDING LINES. THERE ARE NO VIOLATIONS OF ZONING REGU-
LATIONS WITH REFERENCE TO THE LOCATION OF SAID BUILDINGS AND THERE ARE
NO EASEMENTS OR ENCROACHMENTS AFFECTING THIS PROPERTY APPARENT FROM A
CAREFUL INSPECTION OF THE SAME.
H. Herbert

PLAN FILE COPY NUMBER 1302

