

I hereby certify to Aetna Life Insurance Company; Thomas K. Standish; Chicago Title Insurance Company and Equator Bank Limited that the survey prepared by me entitled "Map Showing Property of THOMAS K. STANDISH - PARKING LOT - Hartford, Conn." was actually made upon the ground and that it and the information, courses and distances shown thereon are correct; that the title lines and lines of actual possession are the same; that the size and location of buildings are as shown and all are within the boundary lines of the property; that there are no violations of zoning or ordinances, restrictions or other rules and regulations with reference to the location of said buildings; that there are no encroachments or uses affecting this property appearing from a careful physical inspection of the same, other than those shown and depicted thereon; and that the parcels described hereon do not lie within flood hazard areas in accordance with the document entitled "Department of Housing and Urban Development, Federal Insurance Administration - Special Flood Hazard Area Maps."

J. A. L.

RECEIVED BY
DEC 8 10 13 AM '82
THOMAS K. STANDISH
HARTFORD, CT

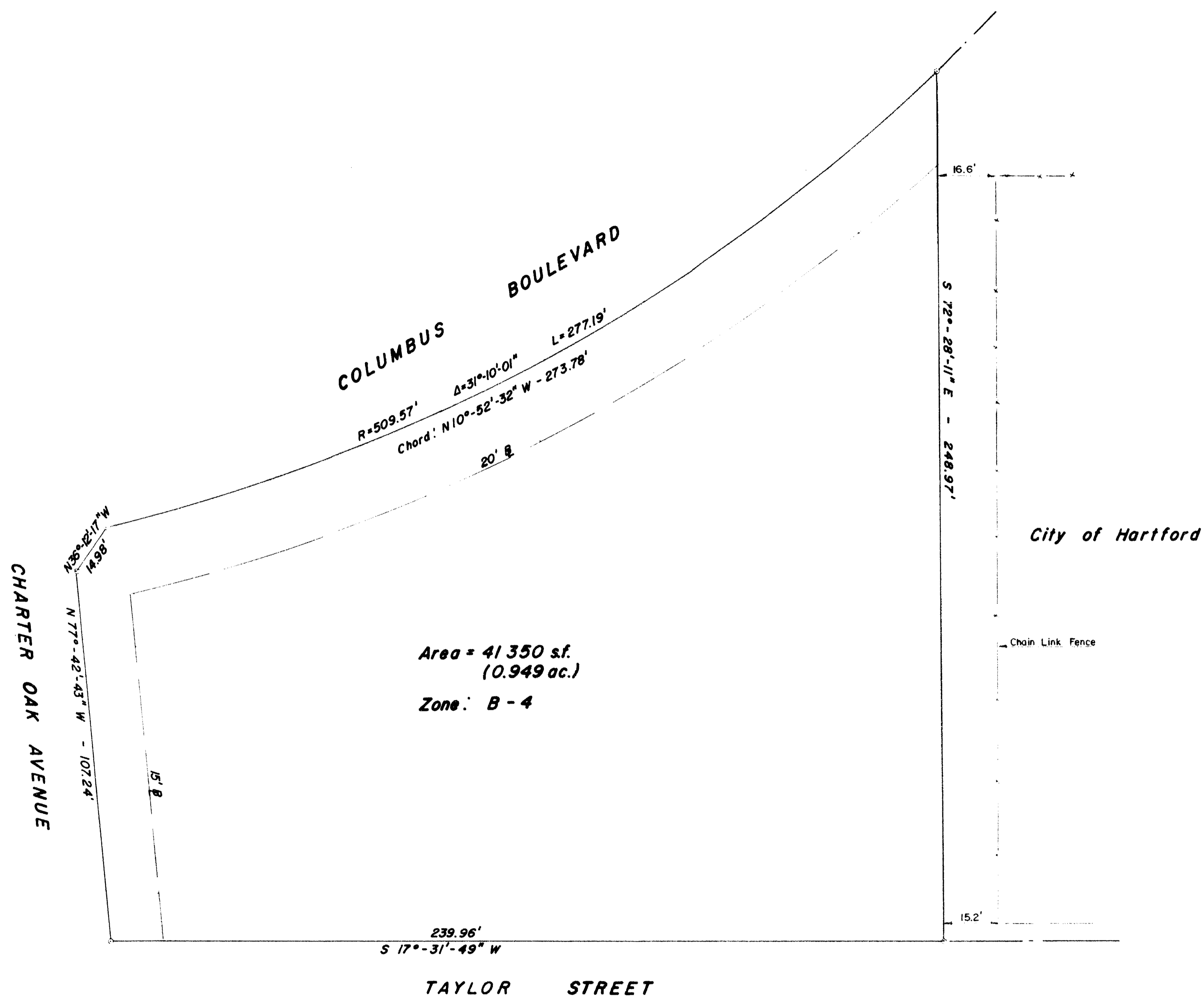

The portions of Columbus Blvd., Taylor St. and Charter Oak Ave. shown on this plan are established public streets of the City of Hartford.

12/17/82
Date

George E. Vechesloff
City Engineer

I HEREBY CERTIFY THAT THIS MAP AND SURVEY WERE PREPARED IN ACCORDANCE WITH THE STANDARDS OF A CLASS B SURVEY AS DEFINED IN THE CODE OF PRACTICE FOR STANDARDS OF PRACTICE OF SURVEYS AND MAPS, ADOPTED DECEMBER 10, 1975 AS AMENDED BY THE CONNECTICUT ASSOCIATION OF LAND SURVEYORS, INC.

11-15-82
DATE

3756
REGISTRATION NO.

Map Showing Property of
THOMAS K. STANDISH
PARKING LOT
HARTFORD, CONN.

IGOR VECHESLOFF
PROFESSIONAL ENGINEER & LAND SURVEYOR
51 LORRAINE STREET
HARTFORD, CONNECTICUT

SCALE 1" = 20'

DATE 11-15-82

DRAWING NO. 1933

0 INCHES 1 2 3 4

1238