1163

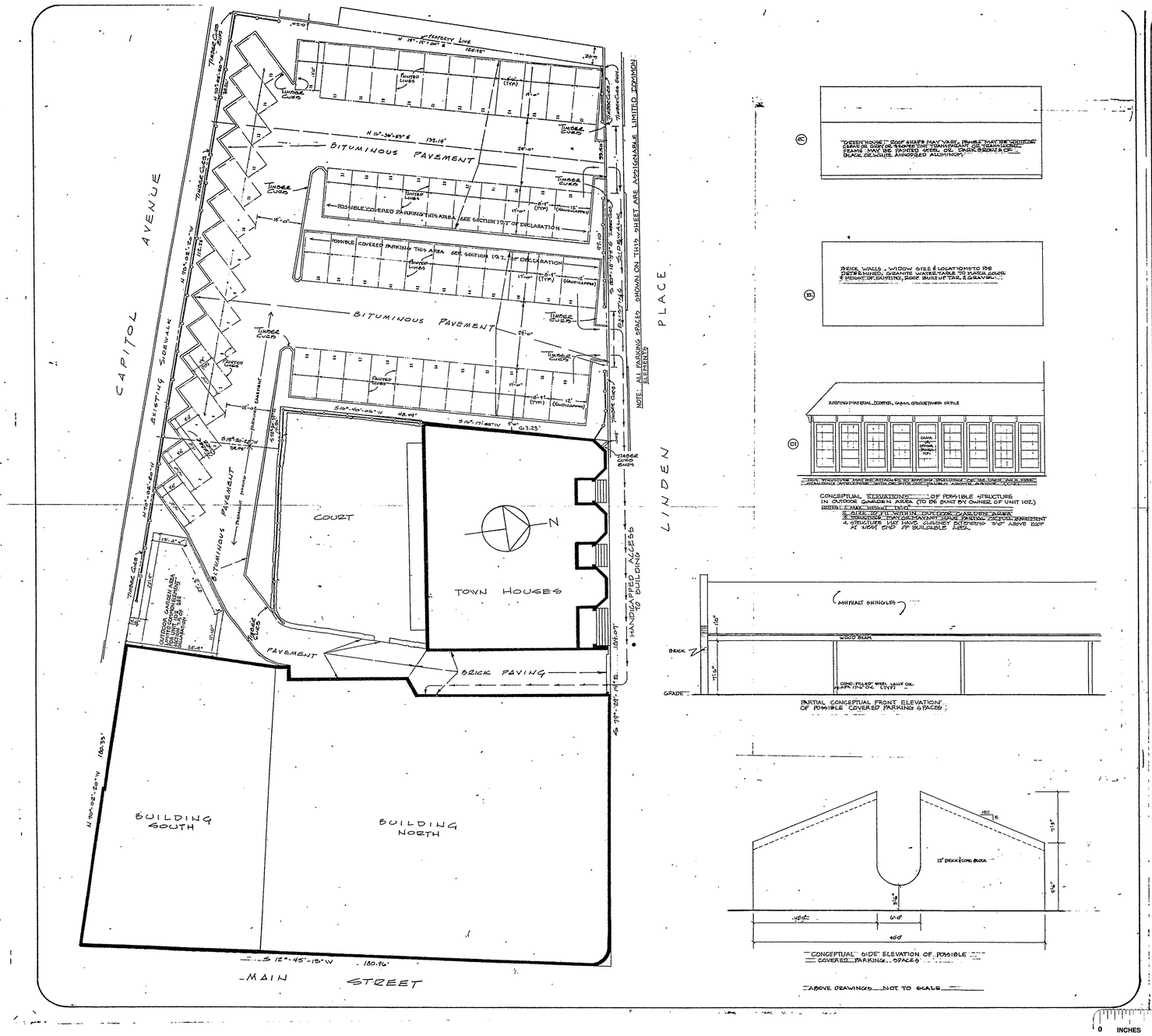

EXTERIOR WALL OF BUILDING
PARTIAL ELEVATION
LIMITED COMMON ELEMENT EXTERIOR
COMMON ELEMENT EXTERIOR

THESE PLANS DEPICT THE PLANS AND ELEVATIONS OF THE PARKING FACILITY WITH THE ADDITIONS OF THE COVERED PARKING SPACES AS SHOWN ON THE PLANS.
Richard A. Fleischer
RICHARD A. FLEISCHER ARCHITECT
CONSULTING ARCHITECTS
3/31/82

DATE: DECEMBER 15, 1980
REVISED: MAY 1, 1981
SCALE: 1" = 20'-0"

THE LINDEN, A CONDOMINIUM
2&10 CAPITOL AVE. & 1-7 LINDEN PLACE
HARTFORD, CT.

SHEET TITLE: SITE LAYOUT

SHEET: L-2

The portions of Capitol Avenue, Main Street and Linden Place shown on this plan are the public streets of the City of Hartford

August 1981

Lawrence E. Dong
City Engineer

RECEIVED BY
Aug 31 1 10 PM '81
TOWN & CITY CLERK
HARTFORD

#24

1163

0 INCHES 1 2 3 4

1163
EAST FILE COPY IRVINE CA
EFH 34