

Nov 15 4 04 PM '77  
TOWN OF ...  
VIL \_\_\_\_\_

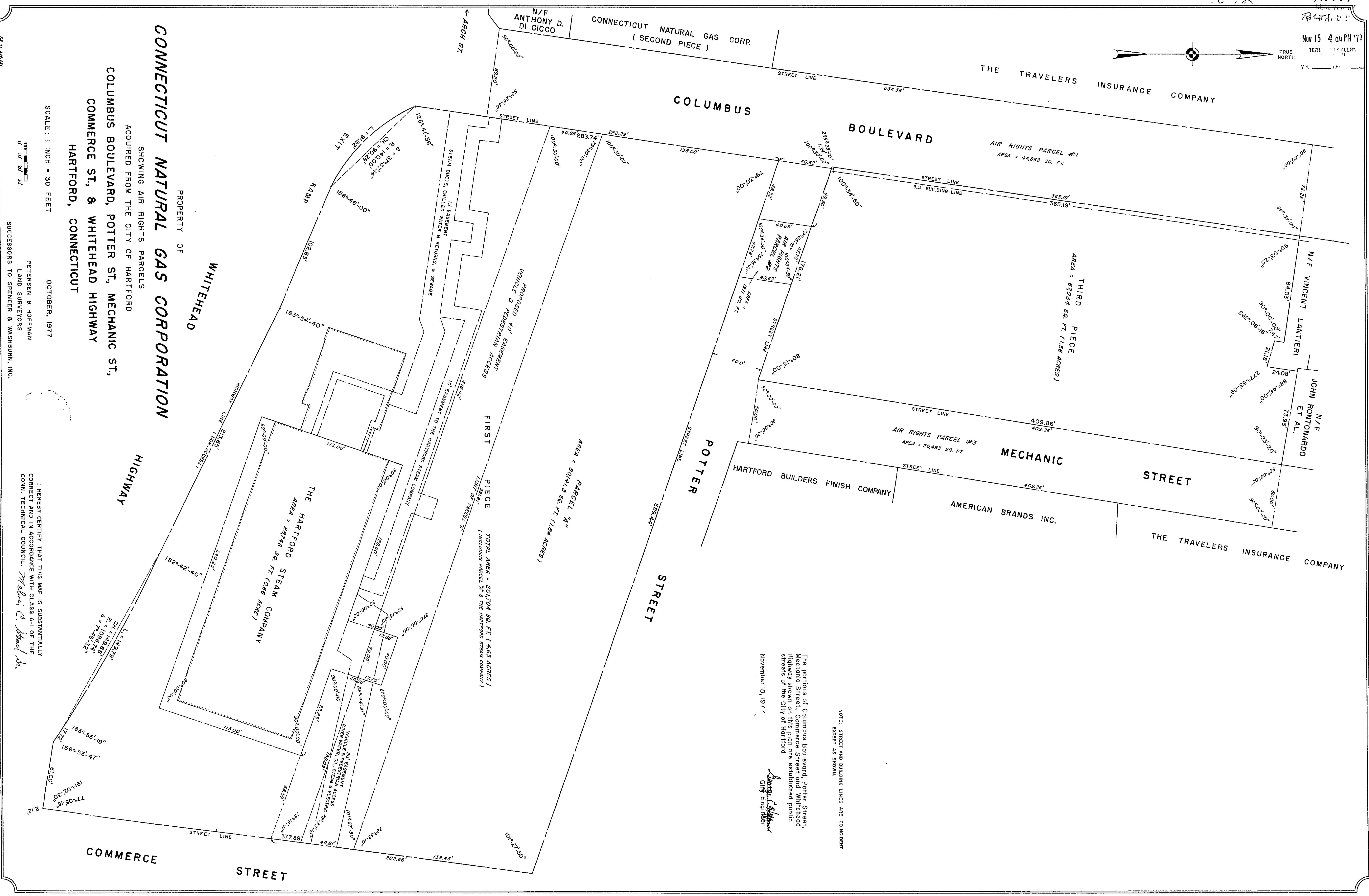

NOTE: STREET AND BUILDING LINES ARE COINCIDENT EXCEPT AS SHOWN.

The portions of Columbus Boulevard, Potter Street, Mechanic Street, Commerce Street and Whitehead Highway shown on this plan are established public streets of the City of Hartford.

*Barbara E. Appleman*  
City Engineer

November 18, 1977

