

457-1

RECEIVED  
HARTFORD, CONN.

MAR 3 2 39 PM '59

WILLIAM A. LINNANE  
TOWN & CITY CLERK

The portions of Wellington St.  
and Olive St. shown on this  
plan are established public  
streets of the City of  
Hartford

Mar. 3, 1959

*William A. Linnane*  
City Engineer

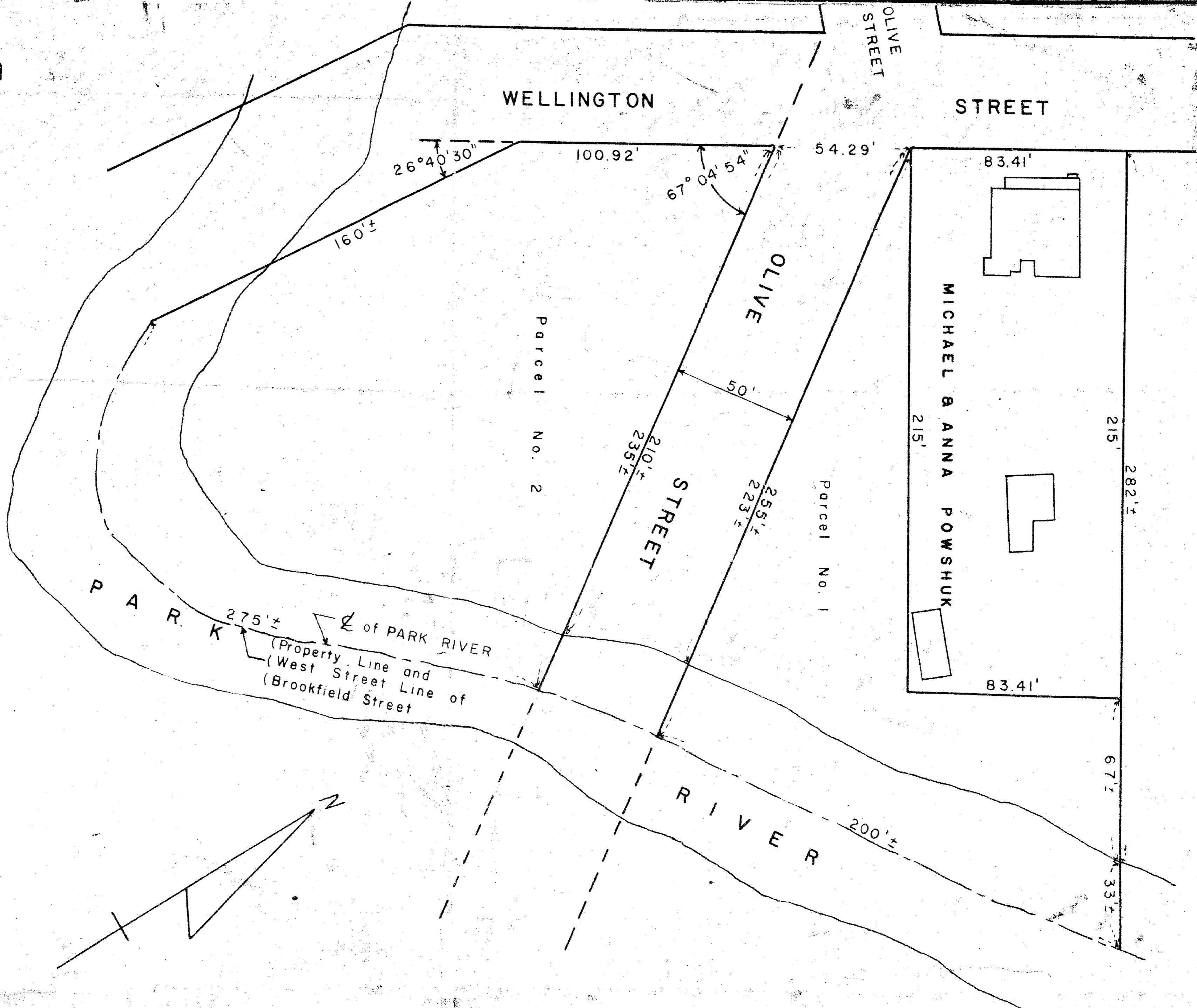

GREATER HARTFORD FLOOD COMMISSION

HARTFORD, CONNECTICUT

DESIGNED BY

TRACED BY

CHECKED BY

SCALE  
1" = 40'

DATE

2-11-59

PLAN OF PROPERTY  
TO BE DEDED TO THE  
GREATER HARTFORD FLOOD COMMISSION  
BY MICHAEL & ANNA POWSHUK

