60-18

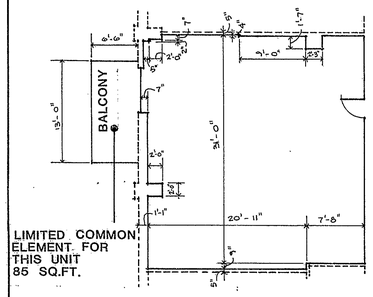

UNIT TYPE T

896 SQ.FT.

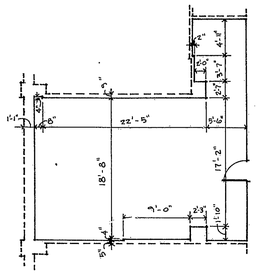

UNIT TYPE F5

618 SQ.FT.

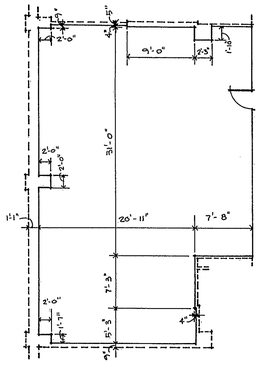

UNIT TYPE G5

1131 SQ.FT.

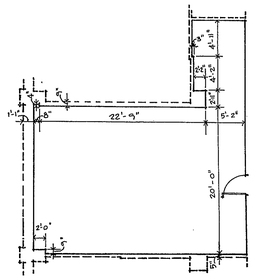

UNIT TYPE H5

649 SQ. FT.

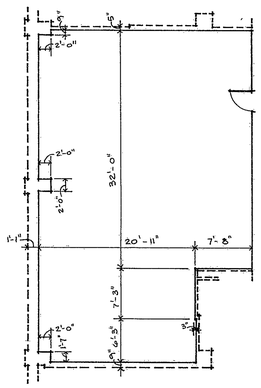

UNIT TYPE I5

1187 SQ.FT.

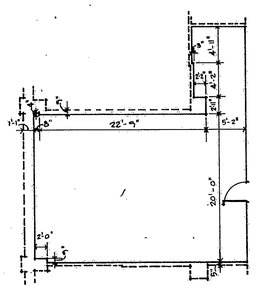

UNIT TYPE H7

649 SQ.FT.

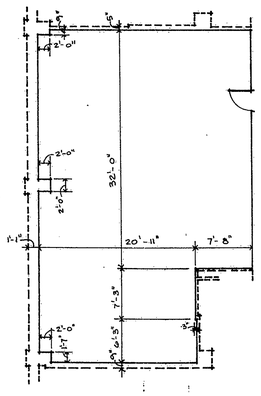

UNIT TYPE I7

1187 SQ. FT.

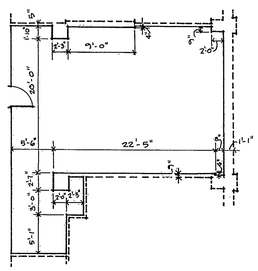

UNIT TYPE P10

663 SQ.FT.

RECEIVED IN REVERSING
AUG 12 2 55 PM '91
TOWN & CITY CLERK HARTFORD
VOL ___ PAGE ___

GENERAL NOTES:

Inside of solid line indicates unit boundary.

Dotted line defines the outside wall or boundary of adjacent unit.

Certified to be an accurate copy of portions of the approved plans on file with the Building Inspector of the City of Hartford in accordance with Section 47-68 of the Connecticut General Statutes.

Harvey M. White, Registered Architect #1560

State of Connecticut)
County of Hartford) s.s. Hartford,

Subscribed and sworn to before me this 2nd day of March, 1982

Notary Public - My commission expires 3/31/81

SCALE
0 4 8 16

SCALE 1/8" = 1'-0"
DATE 2-9-81
PROJECT NO. 34-80
DRAWN BY
CHECKED BY

STATE OF CONNECTICUT HARVEY M. WHITE No. 1560 REGISTERED ARCHITECT

Kane & White Architects
THE EXCHANGE
270 FARMINGTON AVE.
FARMINGTON, CONNECTICUT 06032
(203) 677-9111

DRAWING NO
Exhibit C
Declaration of Condominium
Woodland House Condominium
31 Woodland Street
Hartford, Connecticut
Sheet 5 of 20

Grande Hobart Allen #60

60

EAST FILE CORP. IRVINE CA

0 INCHES 1 2 3 4