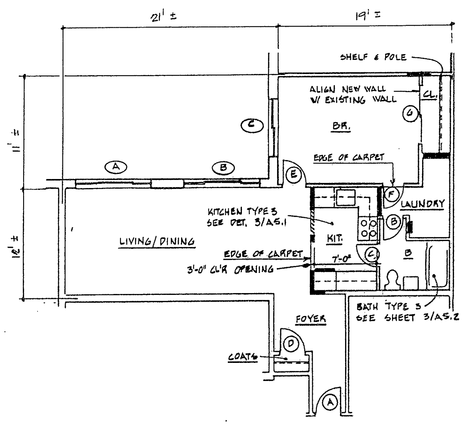

- Apartment Type E
- Approximate Floor Area: 770 Sq. Ft.
- Apartment Unit Numbers:
  S208 S308 S408

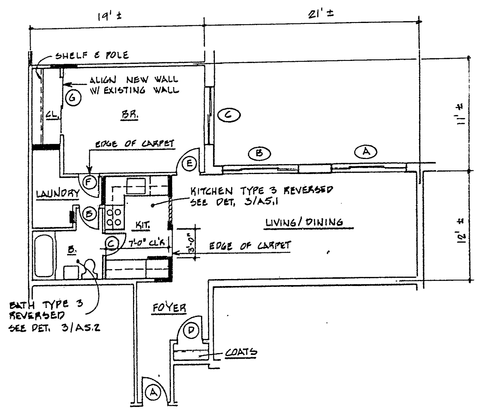

- Apartment Type F
- Approximate Floor Area: 770 Sq. Ft.
- Apartment Unit Numbers:
  N208 N308 N408

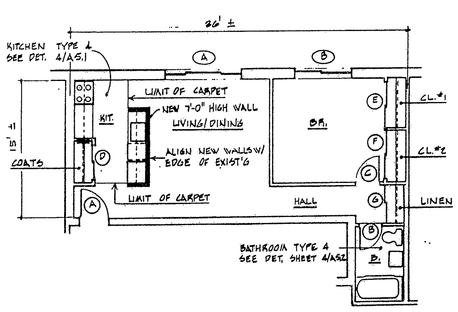

- Apartment Type G
- Approximate Floor Area: 570 Sq. Ft.
- Apartment Unit Numbers:
  S222 S322 S422

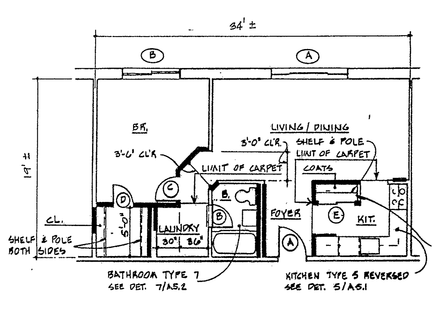

- Apartment Type H
- Approximate Floor Area: 650 Sq. Ft.
- Apartment Unit Numbers:
  S312 S412

WILLARD SQUARE CONDOMINIUM

Exhibit D to declaration of Willard Square Associates Limited Partnership

May 8, 1981

34-50 WILLARD STREET
HARTFORD, CONNECTICUT

INDIVIDUAL UNIT PLANS

I hereby certify that these plans are an accurate copy of that portion of the plans filed with the building official of the City of Hartford appointed pursuant to Section 19-396 of the Connecticut General Statutes as amended

David L. Fricke

Subscribed and sworn to, before me this 12th day of May, 1981.

NOTARY PUBLIC

STATE OF CONNECTICUT — DAVID L. FRICKE — 3170 — REGISTERED ARCHITECT

SHEET NO. 7 of 12 sheets

VOL. ___ PAGE ___

RECEIVED FOR RECORD JUN 12 2 47 PM 1981 TOWN CLERK HARTFORD

45-8

Condo Floor Plan #55