23-2

RECEIVED BY
Robert A. Sullivan
MAR 21 2 35 PM '80
TOWN CLERK
VOL ____ PAGE ____

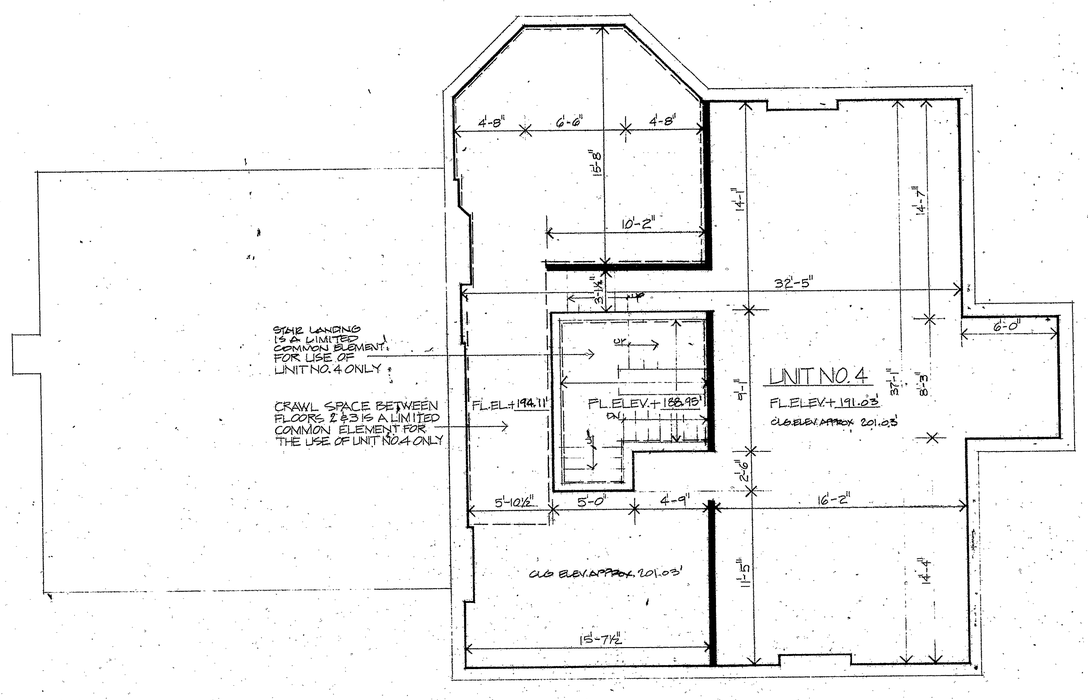

THIRD FLOOR PLAN
SCALE: 1/4" = 1'-0"

AREA OF UNIT
UNIT 4 1304.37 S.F.
(INCLUDES LOFT ABOVE LANDING)

LEGEND
BEARING WALLS
LIMIT OF UNIT
LIMITED COMMON ELEMENT

FAIRFIELD HOUSE
A CONVERSION CONDOMINIUM

STATE OF CONNECTICUT
COUNTY OF HARTFORD ss. WEST HARTFORD

PERSONALLY APPEARED VAN GELBAND OWNER OF THE FOREGOING DECLARATION & DRAWINGS & SWORN MADE SOLEMNLY TO THE TRUTH OF THE STATEMENT TO WHICH HIS NAME IS SUBSCRIBED.
Before me, [illegible]
Commissioner of the Superior Court

Connie 77-23

DATED: 19 MARCH 1980

I CERTIFY THAT THESE DRAWINGS ARE AN ACCURATE COPY OF PLANS FILED WITH THE BUILDING DEPT. OF THE CITY OF HARTFORD
[illegible]

ARCHITECTS
VANCE GELBAND
363 Park Road, West Hartford, CT 06119

EXHIBIT F-1

SHEET 3 OF 4

LAS FILE COPY
23
F-1-3