

17-1

17	EPH 34
----	--------

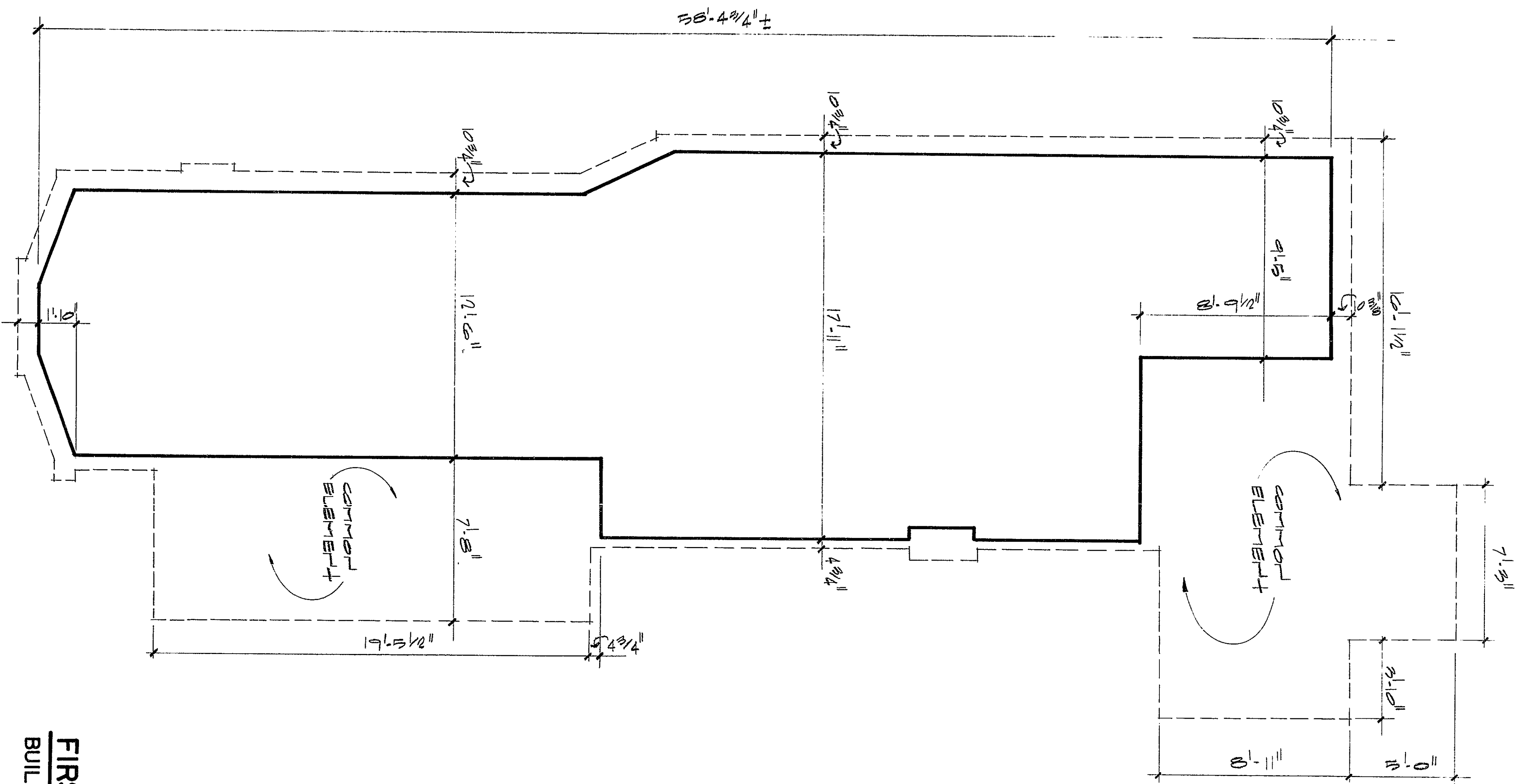

FIRST FLOOR PLAN
BUILDING NO. 356-358

RECEIVED BY
DATE 11-18-87
THOMAS, HARTFORD, CT
PAGE 100

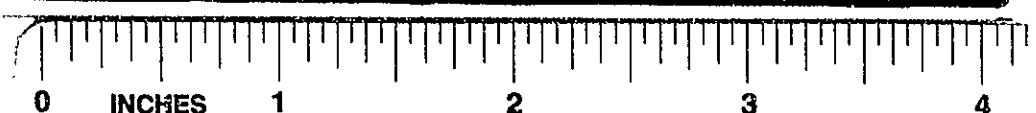

CERTIFIED TO BE AN ACCURATE COPY OF PORTIONS OF THE PLANS ON FILE WITH THE CITY OF HARTFORD, DEPARTMENT OF LICENSING AND INSPECTION, AMERICO MALLOZZI, REGISTERED PROFESSIONAL ARCHITECT, DATE 10/28/87	
VERIFICATION STATE OF CONNECTICUT COUNTY OF HARTFORD ss: <u>Sept 28, 1987</u> PERSONALLY APPEARED AMERICO MALLOZZI, WHO HAS SOLEMNLY AFFIRMED TO THE TRUTH OF THE STATEMENT TO WHICH HIS NAME IS SUBSCRIBED. <u>Americo Mallozzi</u> COMMISSIONER OF THE SUPERIOR COURT	
9'-4"	FLOOR HEIGHT
842	SQUARE FOOTAGE
1' 2' 3' 4' 5' 10'	SCALE
WOODLAND ELEVEN CONDOMINIUMS WOODLAND AVENUE HARTFORD, CONNECTICUT	PROJECT
INTERIOR BOUNDARIES EXTERIOR CONDITIONS	KEY
4	NO. OF ROOMS
2 OF 7	SHEETS
A	UNIT (S) - 302