I hereby certify these plans are an accurate copy of that portion of the plans filed with the building official of the Town of [illegible] Section 19-390 of the Code of [illegible] 1955, as amended.

Subscribed and sworn to before me this 22nd day of May 78

ELEVATION	UNIT B	UNIT C	UNIT D
LOFT PEAK	113.1'	113.6'	114.1'
LOFT FLOOR	103.8'	104.3'	104.8'
3RD FL. CEILING	103.0'	103.5'	104.0'
3RD FLOOR	95.5'	96.0'	96.5'
2ND FL. CEILING	94.5'	95.0'	95.5'
2ND FLOOR	84.8'	85.3'	85.8'
1ST FL. CEILING	83.8'	84.3'	84.8'
1ST FLOOR	74.3'	74.8'	75.3'
BASEMENT CEILING	73.3'	73.8'	74.3'
BASEMENT FLOOR	66.3'	66.8'	67.3'

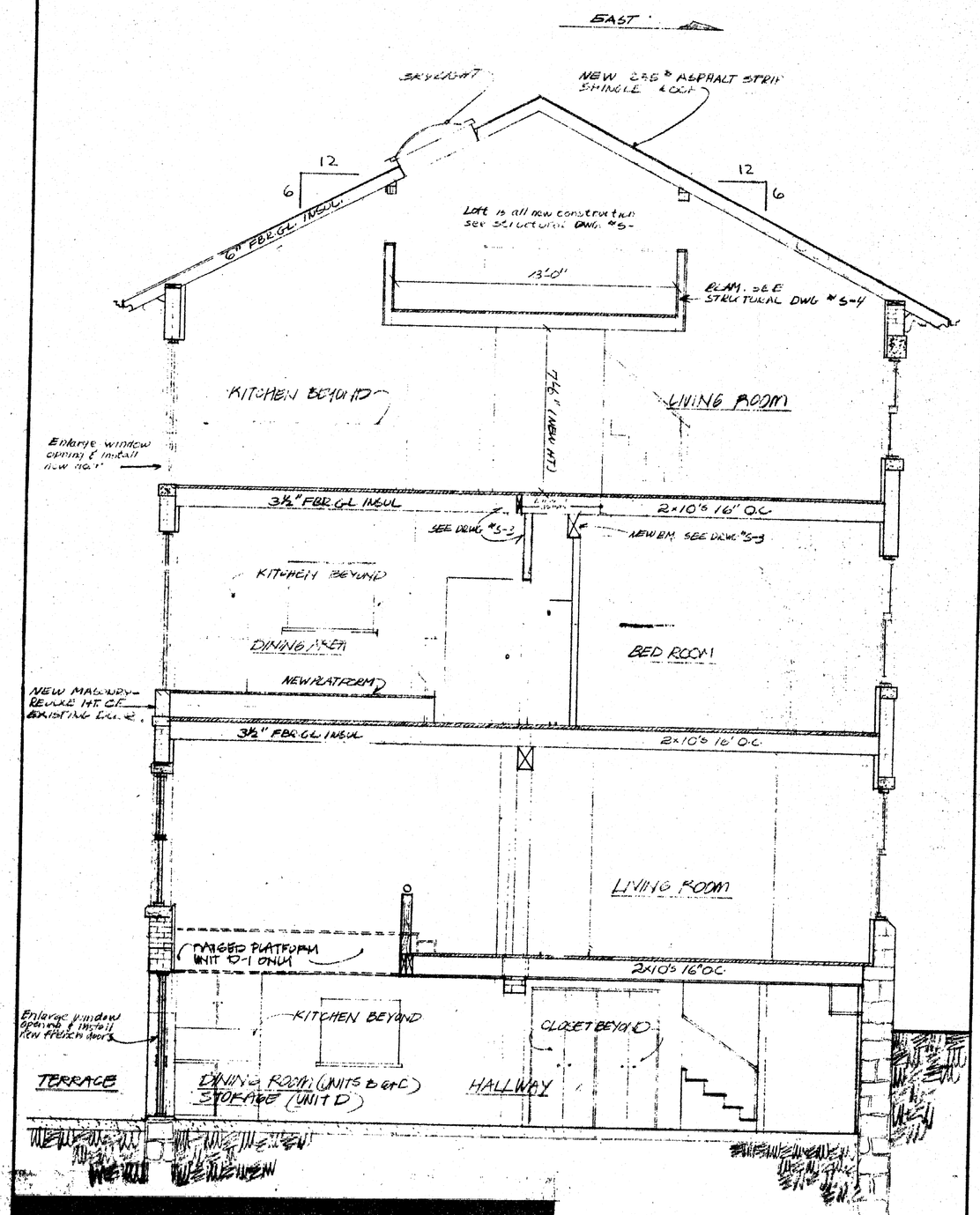

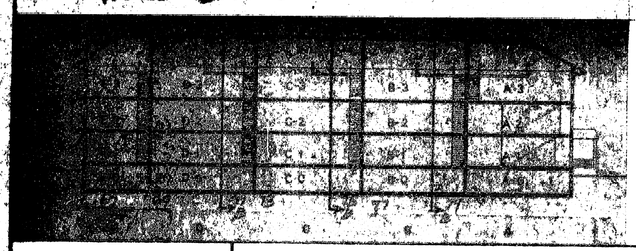

Farmington Place
A CONDOMINIUM

UNITS B, C & D	235 FARMINGTON AVENUE HARTFORD, CONNECTICUT
SECTION B	69, 71, 73, 75, 77, & 79 IMLAY STREET, HARTFORD, CT
A-1	THE HARTFORD BUILDING RECYCLING INC.
SCALE: 1/4"=1'0"	DRAWN: DRS · CHECKED: TGT · DATE: 10/26/77

1-11